"NO MAN SHOULD INDULGE IN MORE THAN ONE BAD HABIT AT A TIME."—JOHN PHOENIX.

THE NORWAY ADVERTISER
(OXFORD COUNTY, ME.)

Subscription Rates
1 week, 5 cents
2 weeks, 10 cents
3 weeks, 15 cents
1 month, 20 cents
2 months, 35 cents
3 months, 50 cents

Subscription Rates
4 months, $ .67
6 months, $1.00
8 months, $1.35
9 months, $1.50
12 months, $2.00
—Cash in Advance—

NUMBER 40. Single Copy 5 Cents. NORWAY, ME. FRIDAY, OCTOBER 3, 1930. VOLUME LXI

NORWAY VICINITY

Mrs. Reuben Oikle of Lynn is spending a few weeks with her sister, Ada Kilgore.

There will be a stated communication of Oxford Lodge, No. 18, F. & A. M., Friday evening, October 3.

Miss Irene Hewison of Auburn spent the week end with her uncle and aunt, Mr. and Mrs. Victor L. Partridge.

Mr. and Mrs. Herbert Bartlett of Boston are visiting his brother, W. K. Bartlett, and family at 10 Fair street this week.

Mrs. Sarah York, who has been staying at her farm on the Waterford road, is with her grandson, Arthur Hunt, and family, Paris street.

Mrs. Frank P. Knight, Jr. of West Paris is with her parents, Mr. and Mrs. Henry B. Foster, while her husband is in North Carolina, on a business trip.

The members of the Racket Club met Thursday evening at the club house. Supper was followed by a social evening with cards.

Mrs. Helen Scribner and daughter, Mrs. Mildred True, of Detroit, Mich., are guests of Mr. and Mrs. George Robertson.

Mr. and Mrs. Fred Moffatt, who have been staying at their cottage at the lake for three weeks, returned to their home in Dorchester, Saturday.

Mr. and Mrs. Frank P. Knight closed their cottage at the lake, Friday, and returned to their home in Manchester-by-the-Sea, Mass. They have spent the season at the cottage.

Mr. and Mrs. Charles Rawding took a trip to New York City by the way of Connecticut Valley, returning by the way of the Strong King Highway, around to Hudson River and Mohawk Trail.

Mrs. Florence Cummings, R. N. from the U. S. Marine hospital, Stapleton, Staten Island, N. Y., is spending a week with her aunt, Mrs. Alfred Monk. Mrs. Myrtle Carroll of Auburn is a guest also.

The Norway corn factory finished its pack of corn last week with 423,000 cans of Golden Bantam corn and 309,000 Crosby white corn. The season was a good one and the corn was of excellent quality.

Mr. and Mrs. W. F. Holman and two children from Madison have moved into the Howard D. Smith residence on Oak Avenue. Mr. Holman has bought the stock at the Raymond H. Eastman Furniture Store and will conduct the business.

Mr. and Mrs. Harlan Wilson and their helper, Melvin Mayberry of South Paris were at Crescent Lake to deliver groceries for the A. & P. store, Monday night. Mr. Wilson is the manager of the A. & P. store at South Paris.

Dr. Winnifred S. Foster of Oakland, Cal., who has been touring Europe since last February, came to Norway, Friday, the guest of her brother and wife, Mr. and Mrs. Henry B. Foster and aunt, Miss Emma J. Smith.

Mrs. Maford Mann was taken by surprise when Miss Minna Ganang, Mrs. Astral Nelson, Mrs. Ethel Hanson and Mrs. Frances Sanders, who worked under her at the pay roll bureau at the New England Telephone office in Boston, came for a week end visit.

Mrs. Florence Wilson and her son, Gerald Wilson, also her daughter, Mrs. Sara Cox and granddaughter, Miss Ruth Cox, of Crescent Lake were in South Paris, Saturday night. They also called on Mrs. Wilson's daughter, Mrs. W. K. Bartlett at 10 Fair street.

Mrs. Harlan Dennison from New Jersey, has been a guest of her sister, Mrs. George Hall. She left Saturday morning for her home, accompanied by her mother, Mrs. Ada Billings, who will remain with her until spring. They made the trip by automobile, stopping over night in Boston.

Mr. and Mrs. Percy H. Nevers entertained a party of fifteen at dinner, Sunday. Those present from away were Mr. and Mrs. Charles Horner of Hallowell, Mr. and Mrs. Martin Hughes and three children, Sara, Rachel and John from Hallowell, Miss June Brown, Waterford, Mr. and Mrs. Roland S. Nevers and daughter, Madeline.

The Norway post office has received a limited supply of the General Von Steuben Commemorative Stamps. These stamps were issued to commemorate the two hundredth anniversary of the birth of General Baron von Steuben and in recognition of the exceptional service rendered the Colonial cause during the Revolutionary War by drilling and organizing the army.

Rev. J. S. Richards and daughter, Miss Annie Richards of Walnut Hill were in town Sunday and called on Miss Anna M. Stone and Mrs. Emma S. Wilkins. Rev. Mr. Richards held a pastorate at North Waterford many years ago at the time the Stone family lived there. Mr. Richards enjoyed an auto trip through this vicinity where he used to live around fifty years ago.

Mr. and Mrs. Edwin B. Whitehouse of Fredericksburg, Va., recently celebrated their golden wedding anniversary. Mr. Whitehouse is a native of Norway, born Jan. 7, 1856, the son of Benjamin, Jr. and Susan Putnam Whitehouse. He went to Virginia when sixteen years of age. At the celebration thirty-five members of the family were present. Mrs. Alice Merston of Main street is Mr. Whitehouse's sister.

Miss Libby is having changes made about her studio and carpenters have removed some of the outside attachments, beside fixing things up inside.

The drill team of Pennesseewassee Lodge, K. of P., is holding rehearsals after the regular meetings, Thursday evenings for the first rank to be worked at the district convention in Bethel, Oct. 14. A large delegation besides the team expect to attend this convention. Fall activities in the social line are reviving after the summer vacation. Indoor baseball and the shooting range are among the attractions to open soon.

Mr. and Mrs. Geo. Westleigh have moved some of their goods into their new house opposite the fair grounds while getting the inside finished ready for painting. The bungalow has a kitchen, two bed rooms and living room, which may be used for serving lunches the coming winter. A cement basement 28x24 feet may be used in part for a kitchen. The Westleighs hope to get settled before cold weather. Much of their time at present is given to the home bakery on the fair grounds.

Mrs. Elwin S. Russell is gaining from her recent illness and is able to be out of doors.

Mr. and Mrs. John Conley, Donnie Russell and Henry Tetrault of Lowell, Mass., spent the week end at the Goodwin Farm, guests of Mr. and Mrs. D. W. Goodwin.

Mrs. Sadie Lapham, Mrs. Addie Lovejoy, Mrs. Caroline Smith, Mrs. Florence Fancuf were among the Norway members who attended the Pythian convention in Mechanic Falls, Tuesday evening.

Norman Tubbs, son of Mr. and Mrs. Walter C. Tubbs, formerly of Norway, now of Pittsfield, Mass., has entered the Syracuse University, Syracuse, N. Y., for a course in business administration.

The Daughters of Veterans held regular meeting Friday evening, and had full rehearsal in preparation for Inspection which takes place soon. There will be another rehearsal at the next meeting, Oct. 10th. One application was received for membership. Several sick members were reported as gaining. An invitation was accepted from Harriett T. Pray Tent of Auburn, to visit them Monday evening, October 27th, on the event of their first anniversary. Further plans will be made as to transportation.

Latest Excitement

Chasing the Will-o'-the-Wisp

Waiting for the elusive Will-o'-the-Wisp to perform its spooky stunts has been the night thriller for several hundred investigators. Walter Bacon and Ed Knight, while star gazing on Cottage Street, on Pride's Meadow, near Bird Brook bridge quite by accident, observed a ball of greenish colored fire rise above the peat bog and float along in a creepy fashion. To be exact, this was Ignis Fatuus, otherwise Will-o'-the-wisp or Jack-with-a-lantern. A phosphorent gas formed from decayed animal or vegetable matter in the soil.

The word was passed and the following night a score or more persons witnessed the phenomenon. Numbers increased the following night, as moist, warm weather without wind seemed favorable for the ghost to perform. For obvious reasons, the show never started on the same hour, but might be expected between 7:30 and midnight.

It is estimated 500 people were on hand Friday night. They hung on the bridge railing and lined up along the road ditch—just peering into darkness across the meadow on the northerly side. Forty autos were parked nearby. Not long after 9 o'clock, fire balls are said to have been seen rising from the ground to the height of twenty feet, and floated along probably 500 feet, then vanished. Many failed to see anything but a flashlight of human origin, and went home disappointed.

The ignis has been town talk and one missing the sight has been considered a back number.

Smaller crowds waited and watched Saturday and Sunday nights, but air conditions were not favorable for a grand display.

Norway Municipal Court

Wm. F. Jones, Judge

In court, Friday, Paul Eclunt of Auburn pleaded guilty to illegal transportation. A fine of $300 and costs and a sentence of three months were imposed. He was committed. Deputy Sheriff Chas. Huff was complainant.

Saturday, Nick Rontuist of Woodstock pleaded guilty to intoxication and disorderly conduct. Unable to pay a fine of $5 and costs, he was committed. Sheriff H. O. Stimson was complainant. On complaint of Deputy Sheriff Chas. Huff, the respondent was afterward charged with illegal transportation. He pleaded guilty and a fine of $300 was imposed, also two months in jail.

Kusti Allen and Yelma Anderson of Bethel pleaded guilty to intoxication. Each was fined $5 and costs of court. Unable to pay, they were committed. Sheriff Stimson was complainant in both cases.

George Levesque of Paris was brought before the court Monday, by school attendance officer, Harry Holden, on the charge of refusing to send his son to school. This was a question of transportation, and where the respondent lives a little distance from the route of the school team. Levesque pleaded not guilty. After a lengthy hearing with Supt. Ray Robinson of Paris, a prominent witness, Judge Jones adjudged the respondent guilty and imposed a fine of $25 and costs, which were paid and respondent discharged.

BAND BENEFIT

The play chosen for presentation as a benefit for the Norway-Paris Band is, "Laff That Off." and is under the personal direction of W. J. Flanders, who successfully produced "The Road to Happiness" for the same organization last season.

"Laff That Off" is one of the many Earl Carroll successes and played a record run on Broadway. The play was chosen as a closing or farewell production at Lakewood, last week. With an all star cast, "The Man from Home," "Square Crooks" and "Our New Minister" are scheduled for production later in the season, by Mr. Flanders.

NORWAY GRANGE

After the regular business session of the Grange, the lecturer presented the following program:

Accordian Solo (encore)........Orin Noble
Vocal Solo (encore)..........Bernice Sharon
Reading ....Anna Holt
Piano solo ....Rubira Sharon
Vocal Solo ....Lewis Woodworth
Remarks
Guy Knightly of Paris Grange and Ellis Davis of Franklin.

Several visitors were present. Refreshments in charge of Ernest Moores were served in the dining hall, after which all enjoyed a social hour of games and dancing.

The meeting of Oct. 11 has been changed and as the State Master will not be present the meeting will be called to order at 7:30.

Mrs. F. R. Seavey of the Beals Tavern is entertaining her brother, Wm. G. Sheldon and wife, of Lynn, Mass.

Dr. Harry Lasselle of Gardiner visited his mother, Mrs. Mary Briggs, Sunday.

Louis Keene of Haverhill was a week end guest of his cousins, Mr. and Mrs. O'Neil Brown.

Miss Fannie Crooker, who has been gaining for the past few weeks, had an ill turn, Sunday evening, and is under the care of a nurse.

The W. C. T. U. will meet with Mrs. Gertrude Libby, Wednesday, October 8. Roll call will be answered by Harvest Quotations.

Mr. and Mrs. George W. Winslow of Auburn spent Saturday afternoon and night with Mr. and Mrs. George L. Curtis and Sunday they spent with relatives at East Waterford.

Mr. and Mrs. Horace C. Kimball and Mr. and Mrs. George T. Tubbs enjoyed a trip Sunday through Upton and Errol to Aziscoos dam; cooked their dinner while on their way and returned through Gorham.

The first meeting for the season of the Browning Reading Club will be held Oct. 6, with Mrs. Blanche Smith as hostess. Roll call, Summer Reminiscences; Report of State Convention, Mrs. Grace Brown.

Mr. and Mrs. Stanley True are soon moving to their new home, the former Favor stand, on Deering Street. It has been previously stated that Mrs. True, who is a registered nurse, will have patients at her home, but this is a mistake, as there is to be no hospital there.

Prof. Verne M. Whitman of Laconia, N. H., made a flying visit to his camp "Sunset" at Lake Pennesseewassee with a group of friends for a stag party, Saturday and Sunday. The campers arrived Friday night and spent part of Saturday sightseeing in town. The remainder of the time was passed about the lake with perfect weather conditions in force. Mr. Whitman's guests were Dana S. Jordan, superintendent of schools, Lisbon, N. H., Master Carl Jordan, Lisbon, N. H.; William H. Buker, superintendent of schools, Rochester, N. H.; Elwood Fraser, head master of Rochester High School and William Mahoney, debating coach and teacher of English, Laconia High School. As a matter of interest, all except one were born in Maine.

Oxford County League

The Norway Rattlers wound up their last Oxford County League game Saturday, by defeating West Paris A. C. 7 to 4. Hall and Kilgore led the batting attack, while the fielding of R. Doughty for West Paris and Saleeby for Norway was outstanding.

NORWAY

	ab	r	h	po	a	e
Saleeby, ss	5	0	1	3	5	0
Emerson, 2b	5	0	1	3	2	0
Gammon, rf	5	0	0	0	0	0
Hall, c	5	3	5	9	1	0
Millett, 3b	4	2	2	3	0	1
Wing, cf	4	1	1	0	0	0
Labossiere, lf	5	1	2	0	0	0
Coffin, p	5	0	2	1	4	1
Kilgore, 1b	4	0	3	8	1	0
Totals	42	7	17	27	13	2

WEST PARIS A. C.

	ab	r	h	po	a	e
R. Doughty, p	5	1	1	0	3	0
Buck, rf	2	1	2	0	0	1
Small, lf	5	1	2	1	0	0
L. Tamminen, c	5	0	2	6	2	1
Whitman, cf	5	0	0	2	0	0
Newell, ss	4	0	1	1	2	0
Dean, 1b	5	0	2	15	1	1
Farr, 2b	5	0	0	0	4	0
A. Tamminen, 3b	0	0	0	1	0	0
Baine, 3b	4	1	3	2	0	0
Totals	40	4	13	27	12	3

Norway ....0 4 0 0 1 0 0 0 2—7
West Paris ......0 0 0 0 1 0 0 0 3—4

2 base hits, Hall 2, Millett, Kilgore; stolen bases, Kilgore, Hall. Sacrifice hits, Saleeby. Bases on balls, R. Doughty 2, Coffin 3. Struck out by R. Doughty 5, Coffin 8. Umpire, Nevers.

A double header will be played at the World's Fair at North Waterford, Saturday, one game at 10 a. m. and the other at 2 p. m., between the Norway Rattlers and Paris Hill.

School Savings

Weekly Statement

Norway
Deposited Sept. 26, 1930.

Station No. 1

		To date
Grade 2	$ 19.83	$ 19.83
Grade 3	9.63	9.63
Grade 4	13.50	13.50
Grade 5	13.83	13.83
Total	$ 56.79	$ 56.79

Station No. 2

Grade 6	$ 10.60	$ 10.60
Grade 7	10.55	10.55
Grade 8	14.52	14.52
Grade 9	1.00	1.00
Total	$ 36.67	$ 36.67
Total Stations 1 and 2	$ 93.46	$ 93.46
Middle Primary	$ 5.97	$ 5.97
Upper Primary	8.58	8.58
Lower Primary	6.04	5.04
Norway Lake	6.54	6.54
Grand total	$120.59	$120.59

Oxford
Deposited Sept. 25, 1930.

Grades 3 and 4	$ 10.45	$ 10.45
Grades 5 and 6	3.02	3.02
Grades 7 and 8	11.76	11.76
High School	2.91	2.91
Primary	3.76	3.76
Grand total	$ 31.90	$ 31.90

Waterford
Deposited Sept. 24, 1930.

East Waterford	$ .95	$ .95
South Waterford	4.48	4.48
North Waterford	5.54	5.54
Waterford Flat	8.80	8.80
Temple Hill	1.88	1.88
Total	$ 21.65	$ 21.65

VISITORS FROM AWAY

Visitors from many states have visited n Norway the past summer. Tony Young kept a record at Beals Tavern garage and the auto registration in the garage guest book gave the following twenty-eight states and districts and two provinces in Canada:

Maine	Alabama
New Hampshire	Michigan
Vermont	California
Massachusetts	Washington, D. C.
Rhode Island	Nebraska
Connecticut	Illinois
New York	Texas
New Jersey	Mississippi
Pennsylvania	Indiana
Delaware	Minnesota
Maryland	Louisiana
Virginia	Ohio
South Carolina	Tennessee
Georgia	Nova Scotia
Florida	Montreal, Can.

DEMURRAGE CHARGES AT POST OFFICE

According to postal regulations any collect-on-delivery parcels which the addressees fails to remove from the post office within fifteen days from the first attempt to deliver at the office of the address, may be returned to the sender, and charged with the return postage.

A demurrage charge of five cents shall be collected on each domestic C. O. D. article which the addressee fails to remove from the post office within fifteen days after the first attempt at delivery or the first notice of arrival.

FISH AND GAME MEETING

The annual meeting of the Oxford County Fish and Game Association will be held at the Masonic Hall, Bethel, Maine, on Tuesday evening, October 7, 1930, at 7:30 o'clock. Every member of the Association should make a special effort to be present at this meeting.

RELIEF PLAY

"Cappy Ricks" sponsored and staged by the local Firemen's Relief Association, October 16, has a fine advance sale of tickets and everything points to a gala evening of drama and dancing. The cast of young thespians, so well and favorably known to local audiences, is working hard to put over a finished performance.

The comedy roles are ably handled by Dwight Kilgore, who will be remembered by his interpretation of the detective in "Cat O' Nine Tails" in last year's firemen's show, and later as Mr. Nettleton in "A Pair of Sixes" and appears in the title role of Cappy Ricks and Clayton Murch, who returns to comedy after two seasons of juvenile parts, as Cecil Pericles Bernhard, which in the words of Cappy Ricks, is "an asinine name for a boy."

Stanley Murch, a staid, sober office manager by the name of Skinner, will be recognized as the old caretaker in Cat O' Nine Tails and again as the prospective pill purchaser in "A Pair of Sixes." Edwin Emerson, as Matt Peasley, played the title role in Cat O' Nine Tails and T. Boggs Johns in "A Pair of Sixes" interpreting both parts very successfully.

H. A. Anderson plays the part of Mr. Singleton and is coach and director. Next week's Advertiser will bring you the female members of the cast.

"Buddy" Huff was home from Fort McKinley the first of the week, with his parents, Mr. and Mrs. Charles Huff.

Mr. and Mrs. Will Stone and grandchildren, Mr. and Mrs. Myron Gilman are spending their vacation at their cottage at Yarmouth.

Miss Lucy Kimball of Albany, who is attending Norway high school, is making her home with Mr. and Mrs. Charles Huff and Mrs. Evis I. Cook.

Mrs. Maude Bolster has returned from Union, where she has been spending two weeks with relatives. Her sister, Mrs. Clara Weed, returned with her.

The Misses Susie and Hattie Drake of Arlington, Mass., are guests of Mrs. V. W. Hills. The Misses Drake are nieces of the late Sanford Walcott for many years a resident of Norway.

Business Changes Hands

R. H. Eastman Sells to W. F. Holman

Raymond H. Eastman has sold his stock and fixtures in the Masonic Block to W. F. Holman of Madison, and the business will be conducted under the name Norway Furniture Co. Mr. Eastman retires and for the next few weeks will enjoy a vacation and some hunting.

The business was established by H. L. Horne and after his death was taken over by R. H. Eastman and P. Y. Fogg. After a time Mr. Fogg retired and Mr. Eastman carried it on until the late transfer.

Mr. Holman is well qualified to conduct a furniture business, having experience in that line.

NORWAY VETERAN'S EIGHTY-NINTH BIRTHDAY

Gardiner B. Wiley, a Civil war veteran observed his 89th birthday, Tuesday, Sept. 30, but the real celebration came on the Sunday before, when a family gathering, planned by his daughters was held in his home at the falls. Dinner was served and late in the afternoon there were refreshments and a birthday cake made by a granddaughter, Thelma Kimball. Pictures of the group were taken, also snapshots of four generations.

Mrs. Bertha S. Noyes, a guest, told of her trip to the National Encampment at Cincinnati and especially of her visit in Gettysburg.

Mr. Wiley received post cards and other gifts along with hearty congratulations. Relatives present for the day were Mr. and Mrs. John Farrington, Mr. and Mrs. Frank Farrington and four sons, Charles, Norman, Milton and Philip, Mr. and Mrs. Howard Farrington and two children, Jane and Charles of Berlin, N. H., Mrs. Florence Holden and son, Kenneth, of North Bridgton, Mr. and Mrs. Edward Sharon and three daughters, the Misses Rubira, Bernice and Rosina, Mr. and Mrs. Leon Kimball and two daughters, the Misses Thelma and Natalie, of Norway. Mr. and Mrs. Charles C. Brackett, Mrs. Bertha S. Noyes and Miss Carrie Tucker were guests.

CLASS REUNION

The members of the class of N. H. S., 90, held their annual class reunion, Thursday evening at the Parker House, South Waterford, where a chicken dinner was enjoyed. The night was so mild that a social hour before and after dinner was enjoyed on the porch. At the business meeting officers were elected as follows:

President—Horace Cole.
Sec. and Treas.—Miss Carrie Tucker.
House Committee—Mrs. Lilla Locke and Miss Elizabeth O. Lasselle.

As this was the fortieth anniversary of graduation, reminiscing was in order, and the class history, written and delivered by Freeland Howe, was read, which recalled many class incidents and the names of teachers in the order of their service. Those who made up the group were Freeland Howe, Horace Cole, Rust Jackson, Miss Elizabeth O. Lasselle, Mr. and Mrs. A. L. Cook, Mr. and Mrs. L. H. Cushman, Mr. and Mrs. George P. Locke and Miss Carrie Tucker.

SUNDAY GUESTS AT BEALS TAVERN

Last Sunday proved ideal for motoring and Beals Tavern catered to one of the largest dinner parties of the season:

Mr. and Mrs. G. H. Murray, Wollaston, Mass.
Mr. and Mrs. B. L. Furbish, Brunswick.
Miss Beatrice Sawyer, South Portland
Mrs. S. M. Anderson, South Portland.
Mrs. C. J. Anderson, South Portland.
M. B. Crossett, Portland.
M. J. G. Bluin and party of three, Livermore Falls.
Mr. and Mrs. F. E. Chandler, Portland.
F. S. Jordan, Yarmouth.
Miss M. Dyer, South Portland.
Mr. and Mrs. W. J. Upson, Bethel.
Mr. and Mrs. H. S. Cavanaugh, Bath.
Dr. George A. Strader and party of five, Lake.
Mr. and Mrs. Wm. Sheldon, Lynn, Mass.
Miss Louise Armstrong, Portland.
Mrs. Homstead, Portland.
Mr. and Mrs. John S. Curley, Portland.
Mr. and Mrs. E. H. Studley, Falmouth.
Mrs. P. B. Buck, Plymouth, Mass.
J. W. Sherman, Falmouth.
Mr. and Mrs. J. A. Trafton, Cumberland Mills.
Mr. and Mrs. A. N. Waterhouse, Cumberland Mills.

Rev. and Mrs. W. W. Lyon, Norma Harvey, Mrs. Dennis L. Joslin and Mrs. Elmer Aldrich attended the annual meeting of Oxford County Council of Religious Education during Tuesday, at Rumford. In the evening Homer Aldrich carried over a party including Rev. and Mrs. O. L. Stone, Miss Ella Clark and Mrs. Charles Gammon. The pastor was one of the speakers, his topic being "Dramatics in the Church School."

The first game in the World Series kicked up excitement Wednesday afternoon. Reception was loud and public radio sets at Bradford's, Frank Hobbs' billiard room, Ashton's and at Clark's attracted a bunch of baseball fans. Home sets entertained family groups. The score board placed opposite the shoe shops, operated three years by Rev. John Singleton, is conspicuous by its absence, and missed by the factory workers.

Miss Gladys Greenleaf and Mrs. Myron Gilman of the Vanity Beauty Shop are on a vacation this week. The place is closed until next Monday.

The local American Legion Auxiliary has chosen "A Thief in the Night" by Larry E. Johnson, as their offering, which will be staged in November. Very popular with stock companies and commented on in the press as a comedy of unusual merit, the committee has a cast of Norway's best amateurs in the several difficult roles. Clara Parnell Cole, Eleanor Wood, Eva Evirs and Don Partridge form the nucleus of a cast which will be carefully and painstakingly selected to present a difficult, strong production. H. A. Anderson will direct the show and with the energetic auxiliary working as a unit, everything should be as it should be—O. K.

Shortie Cook, with dog and gun, started on the season's bird shooting last Wednesday. He promises to be in his shop each Saturday.

Mr. and Mrs. Eben S. Kilborn of Albany and Portland, were visitors in town last Wednesday.

Mr. and Mrs. John Hutchinson of Marston Street, will leave for Boston, Saturday evening, where Mr. Hutchinson will enter a hospital for treatment.

Miss Dorothy Durgin of North Waterford is stopping at the home of Mr. and Mrs. John Hutchinson and attending Norway High School.

Mr. Doston of Portland, Alton Brown of Dixfield, Mr. and Mrs. Henry Durgin of Waterford and Ruth Manly of Auburn were recent callers of Mr. and Mrs. John Hutchinson.

The Veranda Club met with Mrs. Nellie Merrill, Thursday evening, Sept. 25, instead of with Mrs. McKay as planned, for business and nomination of officers. After the business meeting the hostess served lunch. The next meeting will be with Mrs. Maggie Libby, Thursday evening, October 9.

Wedding

Cordwell-Reed

Elmer W. Cordwell and Mrs. Addie E. Reed were united in marriage, Saturday, Sept. 27th, at Conway, N. H. The officiating clergyman was Rev. Walter L. Smith, pastor of the Methodist Church, who used the double ring service.

The trip to Conway was taken when it was learned that friends of the couple were planning a send off and they made their escape and evaded all would be pursuers. When Mrs. Cordwell returned to her work in the Norway Shoe Company factory, Monday morning, the tables were turned and she was showered with confetti and presented with two fine gifts. Both Mr. and Mrs. Cordwell are well known and are receiving congratulations from a host of friends. They will reside at his home on Green street.

Obituary

Otis J. Morgan of Norway died Sunday at the Central Maine General Hospital, where he had been a patient since last June. His age was 62 years.

The deceased was born in Greenwood, April 26, 1868, the son of Otis E. and Elizabeth Chase Morgan. He came to Norway about forty-six years ago and worked in the shoe shops nearly to the time of his entering the hospital.

He leaves his widow and one daughter, also two brothers, who live in the West.

Services held Tuesday afternoon at Spillers Funeral Home were conducted by Rev. C. B. Rheiner, pastor of the Norway Universalist church. Burial was in Rustfield cemetery.

Mrs. Elmira J. Bicknell

Mrs. Elmira J. Bicknell, 90, one of Norway's oldest residents, passed away Sunday evening, Sept. 28, at the home of her daughter, Mrs. Charles Knight, Paris street. Until this summer her health had been unusually good, but for some months she had failed and was confined to her bed.

Mrs. Bicknell was born in Greenwood, Nov. 16, 1839, the daughter of Maj. Chas. and Jemima Young Doughty. She was married to Adelbert D. Bicknell of West Paris and for years they lived on a farm there. After the death of her husband, about thirty-seven years ago, she came to Norway and was known far and wide as a practical nurse, having been attending nurse in 143 obstetric cases.

She leaves two daughters, Mrs. C. A. Harriman of Winchenden, Mass., and Mrs. Charles Knight of Norway; two sons, Samuel C. Bicknell of Brockton, Mass., and George T. Bicknell of Cliftondale, Mass; one daughter, Sadie, wife of the late W. A. Bicknell, died seven years ago. There were five generations living in the family, with two great-great granddaughters.

The funeral was held at the home of her daughter, Wednesday, at 2 p. m. Rev. Eleanor Forbes of West Paris officiated. Interment was at Norway Pine Grove cemetery. The bearers were John Judkins, Clifford Frost, Arthur Noyes and Arthur Buck.

MAIN STREET TEXACO STATION

The Mrs. Annie Sampson building, corner Main and Deering Streets, is to be moved back from Main Strett and the lot occupied by a Texaco Filling Station.

The moving of the building has been let to a Lewiston and Bath firm. The moving is to commence at once.

FISHING SEASON CLOSED

Six months of almost persistent fishing came to an end last Tuesday, thirty minutes after sundown. Officially all public waters are closed to the going out of the ice next Spring. That is the law.

Our last stand was made at the mouth of the Jordan River in the town of Raymond, stopping at Crockett's Hotel.

Weather conditions poor and competition great, yet the catch of salmon was the largest we ever made there. Twenty-six fish were brought to the net. Nineteen of them were marked and returned to the water. Six male and one female were killed.

The largest weighed 3¾ pounds and the smallest ¾ pound and all but four were "hatchery-bred." Total weight of catch was 48¾ pounds, hence the average was a little under two pounds each. The largest known to have been taken was 4½ pounds.

For the last eleven days of open season the average number of boat fishing was nine, with a total known catch to us of 83 fish. We were on the grounds each day from 9 a. m. to 3 p. m. The morning and evening fishing is not included in the above. It is safe to say more than a hundred salmon were taken. The greater portion of these, however, were not killed.

KIWANIS NEWS

The Norway-Paris Kiwanis Club met Thursday at the usual time at the Universalist Church, Norway.

Rev. Charles W. Helsley of the Auburn-Lewiston Club was the principal speaker.

The minister's quartette, composed of Dr. Edwards of Bethel, Rensel Colby, Chas. W. Helsley and Wilbur Bull, furnished several enjoyable selections.

The local club is invited to join other Maine Kiwanis Clubs and help the Standish, Maine Club celebrate their anniversary night on October 8th. At the last anniversary meeting, at Standish, four hundred Kiwanians were present.

The lecture and moving picture presentation of the Byrd Antarctic Expedition given by Admiral Byrd himself at Portland, October 14, will be held under the auspices of the Portland Kiwanis Club.

Clyde McKay has moved his family from Pine Street, South Paris, to Norway.

Vivian Akers was at the C. M. G. Hospital several days this week and is recovering nicely from a tonsil operation.

Rev. W. W. Lyon has been secured as a speaker in the Mechanic Falls Methodist Church on October 9.

W. W. Buchnam of Machias was a guest of Rev. and Mrs. W. W. Lyon, Wednesday night.

Pennesseewassee Lodge K. of P. will be strongly represented at the District Convention in Bethel October 14, and will confer the first rank. The district comprises lodges in Stoneham, South Waterford, Bryant's Pond, Oxford, South Paris, Bethel and Norway. Grand officers are expected to be present. A supper will be served.

Two automobiles collided on the Norway Lake road, Wednesday evening. A Buick reported to have been driven by Carl Curtis of Lewiston left the road and landed in the ditch and damaged to some extent. No person was injured. Glare of the head lights is said to be responsible for the accident.

Snow appeared on the White Mountain range, Oct. 2, the first time this season.

Chester Rowe and Hannah Martikainen of Stoneham and Waterford took supper with his aunt, Mrs. Frank McAllister.

Norway Churches

Congregational

Sunday, Oct. 5, is the re-opening date after vacation. Sunday school at 10 a. m., preaching service at 11 a. m. Rev. Christian Groezinger of Presque Isle, who has accepted a call to this church, will supply the pulpit, this being the opening of a new church year. He commences his pastorate November 2.

The following ministers will supply during the remainder of the month: Oct. 12, Rev. Rodney W. Roundy, Supt. of Maine Congregational Churches; Oct. 19, Rev. C. B. Rheiner of the Norway Universalist Church; October 26, Rev. Rensel H. Colby of South Paris Congregational Church.

Mrs. Helen Noyes will entertain the household committee at a covered dish luncheon Friday at 1 o'clock which will be followed by a social afternoon.

Methodist Episcopal

Sunday morning, Sept. 28, the celebration of the Lord's Supper was observed and a good many people responded to the invitation when given by the pastor, who made it plain that the invitation was not intended for Methodists alone, but all christian people of every denomination who felt the desire to come to the Lord's Table.

In the evening a large number of people, about 100, came out to enjoy the minister's special Sunday night program. There was a mixed quartet which rendered two selections. The Junior Choir was also on hand and sang a special number. Following the offering and the notices, the pastor then gave the story-sermon of the special series on "The Man Nobody Knows". It was intensely interesting and gripping as the pastor, Mr. Lyon, rapidly and vividly unfolded the second Sunday evening novel-story.

Next Sunday, Oct. 5, is known as Rally Day at the Methodist Church. Appropriate morning services will be in evidence at the 10:30 meeting. In the evening the pastor has arranged for special cornet music, together with a cornet and vocal duet. Also the third "story" of the novel discourse will be given by Rev. Mr. Lyon. More and more people are filling the auditorium each Sabbath night and a record crowd is to be expected next Sunday evening because of the extra talent that is to be heard at that time. Everybody is welcome. Come at 7:30 when the bells ring.

Universalist

Rally Day will be observed on Sunday in all departments of the church. A large attendance is expected at the Communion Service beginning at 10 o'clock. Rev. Conard B. Rheiner will preach on "Unconquerable Faith."

The Sunday school will meet at 11.10 a. m., and promotions and presentations will take place in various departments. All departments will meet in the church auditorium.

The Senior Y. P. C. U. will meet at 6 p. m. Mary Hill will lead the discussion on "The Value of an Education."

On Monday afternoon at 4 p. m., boys and girls between the ages of ten and fourteen will meet in Concert Hall to organize a Junior Y. P. C. U.

At the Harvest Supper sponsored by the Ladies' Circle on October 15th an original play by Mr. Rheiner, named "Beautifully—for Him" will be presented. The cast will be announced at a later date.

Mr. and Mrs. Bert Hutchins, Mrs. C. B. Rheiner, Mrs. Marguerite McIntire and Mrs. Harriet Waite represented the Universalist Sunday School at the County Convention at Rumford, Tuesday.

Mr. and Mrs. Glenn McIntire will entertain the choir for a social evening next Friday.

The Ladies' Sewing Circle will meet Friday afternoon at the home of Mrs. Elizabeth W. Sampson, Bridge St., for work and a social hour. Plans will be made for the annual Christmas sale and there will be work for all.

Baptist

Rally Day at the Baptist Church. Begin right. Make a point of being present and on time at all services. Give the work of the church and Bible School your earnest and prayerful attention. Be a worker for God. Morning worship at 10:45 with sermon by the pastor. The pastor endeavors to bring a message from God unto you that will be helpful, stimulating, instructive. Come and hear. It will be Promotion Day in the Bible School and scholars will be "boosted up." Appropriate special exercises. Folks say they enjoy the singing at our Sunday evening meeting at 7. Come and join in.

Thursday, this week, this interesting topic will be discussed: "How would I spend 1,000,000 dollars on Missions?" Think it over. It's not as easy as it sounds. Bring your ideas. Leader, Mrs. Ada E. Newton. Join the number of regular faithful attendants at the services of God's House.

The Primary Department picnic will be Saturday, October 11. All children in this department will meet at the church at 2:30.

The W. F. Tubbs Co. have recently filled an order for Sno-Shu chairs for shipment to Southern Rodesia, South Africa.

NORWAY CENTER

Wedding Reception

A pleasant affair of the week was the wedding reception tendered Mr. and Mrs. Raymond K. Bennett (Louise Knightly) which took place at the home of the bride's parents, Mr. and Mrs. Howard A. Knightly, Norway Center. The evening was passed socially and the bride and groom were showered with many gifts, which included silver, linen, glassware, bedding, etc. Refreshments were served which included two wedding cakes, which were cut by the bride.

The house was decorated with quantities of cut flowers. Mr. and Mrs. Bennett have gone to Stratford, Ct., where he has employment.

Among the out of town guests were Mr. and Mrs. F. E. Haines of Lynn, Mass., Mr. and Mrs. Roy H. Curtis, Winthrop; Mr. and Mrs. W. L. Button, Mr. and Mrs. W. A. Hersey and daughter, Miss Bertha of North Waterford; Mrs. W. L. Prescott, Farmington Falls; Guy E. Dudley, Waterford; Mr. and Mrs. W. C. Bennett, Ruby, Phyllis and Sherwin Bennett, West Bethel; Mr. and Mrs. Edgar Cross and daughter, Norma, Bethel; Mr. and Mrs. J. Dwinal Tyner, Mechanic Falls; Mr. and Mrs. Bert Kendall and daughters, Pauline and Iva, Lovell; Miss Madlyn Bell, South Paris; Mr. and Mrs. Gerald Cushing, Hebron; Mr. and Mrs. Albert Knightly, Pittsburg, N. H. Many friends from Norway village and the rural neighborhood swelled the number.

Mr. and Mrs. Arthur Holman went to Lewiston, Tuesday.

Chester Thurston is working at the Norway Farmers' Union this week.

Mr. and Mrs. Albert Knightly of Pittsburg, N. H., and Mr. and Mrs. Roy Curtis of Winthrop were here to attend the wedding reception of Mr. and Mrs. Raymond Bennett.

(Continued on page 6)

SOUTH PARIS NEWS

Paris Grange

Paris Grange has become an Honor Grange and has been awarded a gold seal certificate by National Master Taber. They entertained Franklin Grange of Bryant Pond last Saturday evening and the following program was carried out:

Singing .... Grange
Solo (encore)..........Lewis Woodworth
Reading (encore)..........F. I. Cummings
Farce ....Franklin Grange
Harmonica Solo (encore)..Lewis Woodworth
Reading ....F. I. Cummings
Farce ....Paris Grange
Singing .... Grange

Following the program G. W. Q. Perham of Franklin Grange auctioned off the boxes and all went to the dining hall, where hot coffee was served. There were twenty-three visitors present.

Frank J. Ward and George T. McCrum, both of Portland, were before A. D. Park for fishing at Edes Falls in Naples, Friday, Sept. 19, in closed season. They were fined $5.00 and costs of 10:15 each. The fine was remitted and costs paid in each case. Warden James Walker made the arrest.

Frank A. Briggs, who has lived outside the village several years, plans to go to Kennebunk, Sunday, where he will spend the winter with his daughter.

Miss Reta Shaw entered the freshman class of the Leland Powers school in Boston, on Monday. Mrs. Howard Shaw accompanied her and will spend the week with friends in Boston and Haverhill, Mass.

Fred C. Graves and family have returned from West Harpswell, where he operated a store during the summer. His father, Arthur Graves, remains in the Harpswell store during the winter.

At the athletic field, Saturday, South Paris high school defeated Livermore Falls in football, the score was 48-0. Paris used most of the second string during the last quarter.

Mrs. O. K. Clifford and Mrs. Flora Wright were on an automobile trip during the week. No destination was planned and they journey according to fancy.

J. Harold Neal has resigned his position at the Mason Manufacturing Co. to devote himself to the sale of Neal's Giant Obstacle Golf sets. These will be made by the Oxford Corporation at West Paris. The family will continue to reside in South Paris.

The Wahanka Campfire Girls met at Bernice Hemingway's, when honors were passed. A council fire was held at the home of Mrs. C. W. Nelson, Monday night.

Shaw's orchestra played for the drama and dance at Buckfield, Friday night. The orchestra plays every Saturday night at Locke's Mills pavilion where dancing continues.

Three automobile loaded with gypsies arrived in town Thursday and camped on the Stony Brook road that night. On Friday they hit the road toward Norway.

Arthur B. Cobb, meat cutter at Thayer's Market, is taking two weeks vacation. He and his son-in-law are taking in the baseball world series in Philadelphia this week.

A harvest supper was served at the Universalist church vestry, Tuesday evening.

The ladies of the Congregational church will serve their harvest supper, Oct. 9 in the vestry.

Thede Thayer and W. C. Thayer and family were at Harold T. Thayer's at Bristol, N. H., on Sunday.

Rev. L. A. Edwards, D. D. of Bethel, was the speaker at the rally day union service in the Methodist church, Sunday evening. His topic was "On to the Peak". Pastors of the churches assisted in the exercises.

Howard-Campbell

Henry G. Howard of South Paris and Miss Margaret E. Campbell of Litchfield were married Wednesday, Sept. 24, at Augusta. The ceremony was performed at the home of Mr. and Mrs. Frederick Mason, by Rev. A. T. McWhorter, pastor of the Second Parish Congregational church.

The bride was gowned in ivory satin with a lace veil, and carried a shower bouquet. Miss Elizabeth Campbell of Litchfield, a niece of the bride, was bridesmaid, and the bridegroom was attended by his brother, Roland W. Howard of Houlton.

Mrs. Howard is the daughter of Mrs. Nettie E. Campbell of Litchfield. She graduated from Litchfield Academy and from the Bryant & Stratton Business College in Providence, R. I. For the past five years she has been assistant in the agricultural department at the state house in Augusta. She is a member of the South Paris Congregational church, and of Rose of Sharon Chapter, order of the Eastern Star.

Mr. Howard is the son of Charles H. Howard, druggist of South Paris. He is a graduate of South Paris high school, and of the University of Maine in the class of 1927, and is connected with the state highway commission in the bridge department. He is a member of the Congregational church, of Paris Lodge, F. & A. M., of Phi Mu Delta, and a junior member of the American Society of Civil Engineers.

Among the guests at the wedding were Mr. and Mrs. Chas. H. Howard, Mrs. Robert Wise and Mr. and Mrs. Edward L. Greene of South Paris.

Mr. and Mrs. Howard will reside in Augusta.

Deering Memorial Church

Rev. Charles L. Kinney, minister. Morning worship at 10:30; subject, "He Sat Down with the Twelve". Sacrament of the Lord's Supper.

Church school at 11:45. "The greatest asset of a race is its children, that their bodily strength and development should prepare them to receive the heritage which each generation must bequeath to the next." Herbert Hoover. Why not give the children the full advantage of the Church School?

Rally service in the Epworth League at 6:15, special music in song and orchestra. Miss Hester Ordway, leader. Where young people take pleasure in a service of their own.

Evening service at 7:30, subject, "Consider the Crows". Drop into this service and get the habit.

Family night was well attended by parents and young people, Wednesday. Good cheer was in the atmosphere as the happy faces gathered around the well provided tables. The pastor in a jovial spirit introduced the speakers, Rev. W. W. Lyon of Norway and Rev. A. I. Oliver of Auburn, District Superintendent. Both responded with very helpful messages as to what the church has meant to the family life.

Mr. and Mrs. Henry G. Howard of Augusta have been in camp a week at Shagg Pond. After a trip to Aroostook County they will return to their employment.

The Trumbull Players closed their season here Friday evening with the comedy drama, "Your Uncle Dudley". An orchestra made up of Dolores Palley, piano, Mrs. Grace Dean Robinson, violin, Clarence Huff, trumpet, and Lawrence Trumbull, flute, provided music between the acts. The Trumbulls enjoyed a successful season and in his closing speech Mr. Trumbull announced "they hoped to come again".

At the Congregational church, Sunday evening, Oct. 5, special musical services will be led by an orchestra. There will be a song service and special features. The minister, Rev. R. H. Colby will speak on "The Three K's".

(Continued on page 8)

re
Sale
27th
are of items
ke a saving
able wanted
vill be at 10
eceived this
be pleased
e left are now
may want one
alf price. Also
ot all sizes, but
be here; if so,
up. One lot
s that we have
ockings 15c, or
ies, Slips, etc.,
only.....$1.00
e many saving
s coming in all
ou samples, the
at half price or
ve been 25c to
sale days, only
fs.
rd during first
s the better Per-
7c yard.
eses, value 39c,
dark colors, at
29c per yard.
our piece goods
........12 1-2c
........12 1-2c
..........7c
..........18c
..........10c
..........19c
..........19c
.25 per cent off
..........5c
..........25c
..........25c
..........50c
9c, and 39c each
..........25c
..........10c
..........19c
..........79c
..........$1.00
..........75c
$2.75, at...$1.39
..........75c
..........$1.00
..........25c
..........$1.95
..........69c
..........79c
..........90c
..........$1.00
..........15c
..........25c
..........19c
......Half Price
..........10c
..........33 cents
..........19c
..........25c
..........4c
..........5c
..........5c
..........50c
gs offered dur-
es to the sav-
MAINE

"NO MAN SHOULD INDULGE IN MORE THAN ONE BAD HABIT AT A TIME."—JOHN PHOENIX.

THE NORWAY ADVERTISER
(OXFORD COUNTY, ME.)

Subscription Rates
1 week, 5 cents
2 weeks, 10 cents
3 weeks, 15 cents
1 month, 20 cents
2 months, 35 cents
3 months, 50 cents

Subscription Rates
4 months, $ .67
6 months, $1.00
8 months, $1.35
9 months, $1.50
12 months, $2.00
—Cash in Advance—

NUMBER 40. Single Copy 5 Cents. NORWAY, ME. FRIDAY, OCTOBER 3, 1930. VOLUME LXI

NORWAY VICINITY

Mrs. Reuben Oikle of Lynn is spending a few weeks with her sister, Ada Kilgore.

There will be a stated communication of Oxford Lodge, No. 18, F. & A. M., Friday evening, October 3.

Miss Irene Hewison of Auburn spent the week end with her uncle and aunt, Mr. and Mrs. Victor L. Partridge.

Mr. and Mrs. Herbert Bartlett of Boston are visiting his brother, W. K. Bartlett, and family at 10 Fair street this week.

Mrs. Sarah York, who has been staying at her farm on the Waterford road, is with her grandson, Arthur Hunt, and family, Paris street.

Mrs. Frank P. Knight, Jr. of West Paris is with her parents, Mr. and Mrs. Henry B. Foster, while her husband is in North Carolina, on a business trip.

The members of the Racket Club met Thursday evening at the club house. Supper was followed by a social evening with cards.

Mrs. Helen Scribner and daughter, Mrs. Mildred True, of Detroit, Mich., are guests of Mr. and Mrs. George Robertson.

Mr. and Mrs. Fred Moffatt, who have been staying at their cottage at the lake for three weeks, returned to their home in Dorchester, Saturday.

Mr. and Mrs. Frank P. Knight closed their cottage at the lake, Friday, and returned to their home in Manchester-by-the-Sea, Mass. They have spent the season at the cottage.

Mr. and Mrs. Charles Rawding took a trip to New York City by the way of Connecticut Valley, returning by the way of the Strong King Highway, around to Hudson River and Mohawk Trail.

Mrs. Florence Cummings, R. N. from the U. S. Marine hospital, Stapleton, Staten Island, N. Y., is spending a week with her aunt, Mrs. Alfred Monk. Mrs. Myrtle Carroll of Auburn is a guest also.

The Norway corn factory finished its pack of corn last week with 423,000 cans of Golden Bantam corn and 309,000 Crosby white corn. The season was a good one and the corn was of excellent quality.

Mr. and Mrs. W. F. Holman and two children from Madison have moved into the Howard D. Smith residence on Oak Avenue. Mr. Holman has bought the stock at the Raymond H. Eastman Furniture Store and will conduct the business.

Mr. and Mrs. Harlan Wilson and their helper, Melvin Mayberry of South Paris were at Crescent Lake to deliver groceries for the A. & P. store, Monday night. Mr. Wilson is the manager of the A. & P. store at South Paris.

Dr. Winnifred S. Foster of Oakland, Cal., who has been touring Europe since last February, came to Norway, Friday, the guest of her brother and wife, Mr. and Mrs. Henry B. Foster and aunt, Miss Emma J. Smith.

Mrs. Maford Mann was taken by surprise when Miss Minna Ganang, Mrs. Astral Nelson, Mrs. Ethel Hanson and Mrs. Frances Sanders, who worked under her at the pay roll bureau at the New England Telephone office in Boston, came for a week end visit.

Mrs. Florence Wilson and her son, Gerald Wilson, also her daughter, Mrs. Sara Cox and granddaughter, Miss Ruth Cox, of Crescent Lake were in South Paris, Saturday night. They also called on Mrs. Wilson's daughter, Mrs. W. K. Bartlett at 10 Fair street.

Mrs. Harlan Dennison from New Jersey, has been a guest of her sister, Mrs. George Hall. She left Saturday morning for her home, accompanied by her mother, Mrs. Ada Billings, who will remain with her until spring. They made the trip by automobile, stopping over night in Boston.

Mr. and Mrs. Percy H. Nevers entertained a party of fifteen at dinner, Sunday. Those present from away were Mr. and Mrs. Charles Horner of Hallowell, Mr. and Mrs. Martin Hughes and three children, Sara, Rachel and John from Hallowell, Miss June Brown, Waterford, Mr. and Mrs. Roland S. Nevers and daughter, Madeline.

The Norway post office has received a limited supply of the General Von Steuben Commemorative Stamps. These stamps were issued to commemorate the two hundredth anniversary of the birth of General Baron von Steuben and in recognition of the exceptional service rendered the Colonial cause during the Revolutionary War by drilling and organizing the army.

Rev. J. S. Richards and daughter, Miss Annie Richards of Walnut Hill were in town Sunday and called on Miss Anna M. Stone and Mrs. Emma S. Wilkins. Rev. Mr. Richards held a pastorate at North Waterford many years ago at the time the Stone family lived there. Mr. Richards enjoyed an auto trip through this vicinity where he used to live around fifty years ago.

Mr. and Mrs. Edwin B. Whitehouse of Fredericksburg, Va., recently celebrated their golden wedding anniversary. Mr. Whitehouse is a native of Norway, born Jan. 7, 1856, the son of Benjamin, Jr. and Susan Putnam Whitehouse. He went to Virginia when sixteen years of age. At the celebration thirty-five members of the family were present. Mrs. Alice Marston of Main street is Mr. Whitehouse's sister.

Miss Libby is having changes made about her studio and carpenters have removed some of the outside attachments, beside fixing things up inside.

The drill team of Pennesseewassee Lodge, K. of P., is holding rehearsals after the regular meetings, Thursday evenings for the first rank to be worked at the district convention in Bethel, Oct. 14. A large delegation besides the team expect to attend this convention. Fall activities in the social line are reviving after the summer vacation. Indoor baseball and the shooting range are among the attractions to open soon.

Mr. and Mrs. Geo. Westleigh have moved some of their goods into their new house opposite the fair grounds while getting the inside finished ready for painting. The bungalow has a kitchen, two bed rooms and living room, which may be used for serving lunches the coming winter. A cement basement 28x24 feet may be used in part for a kitchen. The Westleighs hope to get settled before cold weather. Much of their time at present is given to the home bakery on the fair grounds.

Mrs. Elwin S. Russell is gaining from her recent illness and is able to be out of doors.

Mr. and Mrs. John Conley, Donnie Russell and Henry Tetrault of Lowell, Mass., spent the week end at the Goodwin Farm, guests of Mr. and Mrs. D. W. Goodwin.

Mrs. Sadie Lapham, Mrs. Addie Lovejoy, Mrs. Caroline Smith, Mrs. Florence Faneuf were among the Norway members who attended the Pythian convention in Mechanic Falls, Tuesday evening.

Norman Tubbs, son of Mr. and Mrs. Walter C. Tubbs, formerly of Norway, now of Pittsfield, Mass., has entered the Syracuse University, Syracuse, N. Y., for a course in business administration.

The Daughters of Veterans held regular meeting Friday evening, and had full rehearsal in preparation for Inspection which takes place soon. There will be another rehearsal at the next meeting, Oct. 10th. One application was received for membership. Several sick members were reported as gaining. An invitation was accepted from Harriett T. Pray Tent of Auburn, to visit them Monday evening, October 27th, on the event of their first anniversary. Further plans will be made as to transportation.

Latest Excitement

Chasing the Will-o'-the-Wisp

Waiting for the elusive Will-o'-the-Wisp to perform its spooky stunts has been the night thriller for several hundred investigators. Walter Bacon and Ed Knight, while star gazing on Cottage Street, on Pride's Meadow, near Bird Brook bridge quite by accident, observed a ball of greenish colored fire rise above the peat bog and float along in a creepy fashion. To be exact, this was Ignis Fatuus, otherwise Will-o'-the-wisp or Jack-with-a-lantern. A phosphorent gas formed from decayed animal or vegetable matter in the soil.

The word was passed and the following night a score or more persons witnessed the phenomenon. Numbers increased the following night, as moist, warm weather without wind seemed favorable for the ghost to perform. For obvious reasons, the show never started on the same hour, but might be expected between 7:30 and midnight.

It is estimated 500 people were on hand Friday night. They hung on the bridge railing and lined up along the road ditch—just peering into darkness across the meadow on the northerly side. Forty autos were parked nearby. Not long after 9 o'clock, fire balls are said to have been seen rising from the ground to the height of twenty feet, and floated along probably 500 feet, then vanished. Many failed to see anything but a flashlight of human origin, and went home disappointed.

The ignis has been town talk and one missing the sight has been considered a back number.

Smaller crowds waited and watched Saturday and Sunday nights, but air conditions were not favorable for a grand display.

Norway Municipal Court

Wm. F. Jones, Judge

In court, Friday, Paul Eclunt of Auburn pleaded guilty to illegal transportation. A fine of $300 and costs and a sentence of three months were imposed. He was committed. Deputy Sheriff Chas. Huff was complainant.

Saturday, Nick Rontuist of Woodstock pleaded guilty to intoxication and disorderly conduct. Unable to pay a fine of $5 and costs, he was committed. Sheriff H. O. Stimson was complainant. On complaint of Deputy Sheriff Chas. Huff, the respondent was afterward charged with illegal transportation. He pleaded guilty and a fine of $300 was imposed, also two months in jail.

Kusti Allen and Yelma Anderson of Bethel pleaded guilty to intoxication. Each was fined $5 and costs of court. Unable to pay, they were committed. Sheriff Stimson was complainant in both cases.

George Levesque of Paris was brought before the court Monday, by school attendance officer, Harry Holden, on the charge of refusing to send his son to school. This was a question of transportation, and where the respondent lives a little distance from the route of the school team. Levesque pleaded not guilty. After a lengthy hearing with Supt. Ray Robinson of Paris, a prominent witness, Judge Jones adjudged the respondent guilty and imposed a fine of $25 and costs, which were paid and respondent discharged.

BAND BENEFIT

The play chosen for presentation as a benefit for the Norway-Paris Band is, "Laff That Off," and is under the personal direction of W. J. Flanders, who successfully produced "The Road to Happiness" for the same organization last season.

"Laff That Off" is one of the many Earl Carroll successes and played a record run on Broadway. The play was chosen as a closing or farewell production at Lakewood, last week. With an all star cast, "The Man from Home," "Square Crooks" and "Our New Minister" are scheduled for production later in the season, by Mr. Flanders.

NORWAY GRANGE

After the regular business session of the Grange, the lecturer presented the following program:

Accordian Solo (encore)........Orin Noble
Vocal Solo (encore)..........Bernice Sharon
Reading ....Anna Holt
Piano solo ....Rubira Sharon
Vocal Solo ....Lewis Woodworth
Remarks ....
Guy Knightly of Paris Grange and Ellis Davis of Franklin.

Several visitors were present. Refreshments in charge of Ernest Moores were served in the dining hall, after which all enjoyed a social hour of games and dancing.

The meeting of Oct. 11 has been changed and as the State Master will not be present the meeting will be called to order at 7:30.

Mrs. F. R. Seavey of the Beals Tavern is entertaining her brother, Wm. G. Sheldon and wife, of Lynn, Mass.

Dr. Harry Lasselle of Gardiner visited his mother, Mrs. Mary Briggs, Sunday.

Louis Keene of Haverhill was a week end guest of his cousins, Mr. and Mrs. O'Neil Brown.

Miss Fannie Crooker, who has been gaining for the past few weeks, had an ill turn, Sunday evening, and is under the care of a nurse.

The W. C. T. U. will meet with Mrs. Gertrude Libby, Wednesday, October 8. Roll call will be answered by Harvest Quotations.

Mr. and Mrs. George W. Winslow of Auburn spent Saturday afternoon and night with Mr. and Mrs. George L. Curtis and Sunday they spent with relatives at East Waterford.

Mr. and Mrs. Horace C. Kimball and Mr. and Mrs. George T. Tubbs enjoyed a trip Sunday through Upton and Errol to Aziscoos dam; cooked their dinner while on their way and returned through Gorham.

The first meeting for the season of the Browning Reading Club will be held Oct. 6, with Mrs. Blanche Smith as hostess. Roll call, Summer Reminiscences; Report of State Convention, Mrs. Grace Brown.

Mr. and Mrs. Stanley True are soon moving to their new home, the former Favor stand, on Deering Street. It has been previously stated that Mrs. True, who is a registered nurse, will have patients at her home, but this is a mistake, as there is to be no hospital there.

Prof. Verne M. Whitman of Laconia, N. H., made a flying visit to his camp "Sunset" at Lake Pennesseewassee with a group of friends for a stag party, Saturday and Sunday. The campers arrived Friday night and spent part of Saturday sightseeing in town. The remainder of the time was passed about the lake with perfect weather conditions in force. Mr. Whitman's guests were Dana S. Jordan, superintendent of schools, Lisbon, N. H., Master Carl Jordan, Lisbon, N. H.; William H. Buker, superintendent of schools, Rochester, N. H.; Elwood Fraser, head master of Rochester High School and William Mahoney, debating coach and teacher of English, Laconia High School. As a matter of interest, all except one were born in Maine.

Oxford County League

The Norway Rattlers wound up their last Oxford County League game Saturday, by defeating West Paris A. C. 7 to 4. Hall and Kilgore led the batting attack, while the fielding of R. Doughty for West Paris and Saleeby for Norway was outstanding.

NORWAY

	ab	r	h	po	a	e
Saleeby, ss	5	0	1	3	5	0
Emerson, 2b	5	0	1	3	2	0
Gammon, rf	5	0	0	0	0	0
Hall, c	5	3	5	9	1	0
Millett, 3b	4	2	2	3	0	1
Wing, cf	4	1	1	0	0	0
Labossiere, lf	5	1	2	0	0	0
Coffin, p	5	0	2	1	4	1
Kilgore, 1b	4	0	3	8	1	0
Totals	42	7	17	27	13	2

WEST PARIS A. C.

	ab	r	h	po	a	e
R. Doughty, p	5	1	1	0	3	0
Buck, rf	2	1	2	0	0	1
Small, lf	5	1	2	1	0	0
L. Tamminen, c	5	0	2	6	2	1
Whitman, cf	5	0	0	2	0	0
Newell, ss	4	0	1	1	2	0
Dean, 1b	5	0	2	15	1	1
Farr, 2b	5	0	0	0	4	0
A. Tamminen, 3b	0	0	0	1	0	0
Baine, 3b	4	1	3	2	0	0
Totals	40	4	13	27	12	3

Norway	0	4	0	0	1	0	0	0	2	—7
West Paris	0	0	0	0	1	0	0	0	3	—4

2 base hits, Hall 2, Millett, Kilgore; stolen bases, Kilgore, Hall. Sacrifice hits, Saleeby. Bases on balls, R. Doughty 2, Coffin 3. Struck out by R. Doughty 5, Coffin 8. Umpire, Nevers.

A double header will be played at the World's Fair at North Waterford, Saturday, one game at 10 a. m. and the other at 2 p. m., between the Norway Rattlers and Paris Hill.

School Savings

Weekly Statement

Norway

Deposited Sept. 26, 1930.

Station No. 1

		To date
Grade 2	$ 19.83	$ 19.83
Grade 3	9.63	9.63
Grade 4	13.50	13.50
Grade 5	13.83	13.83
Total	$ 56.79	$ 56.79

Station No. 2

Grade 6	$ 10.60	$ 10.60
Grade 7	10.55	10.55
Grade 8	14.52	14.52
Grade 9	1.00	1.00
Total	$ 36.67	$ 36.67
Total Stations 1 and 2	$ 93.46	$ 93.46
Middle Primary	$ 5.97	$ 5.97
Upper Primary	8.58	8.58
Lower Primary	6.04	5.04
Norway Lake	6.54	6.54
Grand total	$120.59	$120.59

Oxford

Deposited Sept. 25, 1930.

Grades 3 and 4	$ 10.45	$ 10.45
Grades 5 and 6	3.02	3.02
Grades 7 and 8	11.76	11.76
High School	2.91	2.91
Primary	3.76	3.76
Grand total	$ 31.90	$ 31.90

Waterford

Deposited Sept. 24, 1930.

East Waterford	$ .95	$ .95
South Waterford	4.48	4.48
North Waterford	5.54	5.54
Waterford Flat	8.80	8.80
Temple Hill	1.88	1.88
Total	$ 21.65	$ 21.65

VISITORS FROM AWAY

Visitors from many states have visited in Norway the past summer. Tony Young kept a record at Beals Tavern garage and the auto registration in the garage guest book gave the following twenty-eight states and districts and two provinces in Canada:

Maine	Alabama
New Hampshire	Michigan
Vermont	California
Massachusetts	Washington, D. C.
Rhode Island	Nebraska
Connecticut	Illinois
New York	Texas
New Jersey	Mississippi
Pennsylvania	Indiana
Delaware	Minnesota
Maryland	Louisiana
Virginia	Ohio
South Carolina	Tennessee
Georgia	Nova Scotia
Florida	Montreal, Can.

DEMURRAGE CHARGES AT POST OFFICE

According to postal regulations any collect-on-delivery parcels which the addressees fails to remove from the post office within fifteen days from the first attempt to deliver at the office of the address, may be returned to the sender, and charged with the return postage.

A demurrage charge of five cents shall be collected on each domestic C. O. D. article which the addressee fails to remove from the post office within fifteen days after the first attempt at delivery or the first notice of arrival.

FISH AND GAME MEETING

The annual meeting of the Oxford County Fish and Game Association will be held at the Masonic Hall, Bethel, Maine, on Tuesday evening, October 7, 1930, at 7:30 o'clock. Every member of the Association should make a special effort to be present at this meeting.

RELIEF PLAY

"Cappy Ricks" sponsored and staged by the local Firemen's Relief Association, October 16, has a fine advance sale of tickets and everything points to a gala evening of drama and dancing. The cast of young thespians, so well and favorably known to local audiences, is working hard to put over a finished performance.

The comedy roles are ably handled by Dwight Kilgore, who will be remembered by his interpretation of the detective in "Cat O' Nine Tails" in last year's firemen's show, and later as Mr. Nettleton in "A Pair of Sixes" and appears in the title role of Cappy Ricks and Clayton Murch, who returns to comedy after two seasons of juvenile parts, as Cecil Pericles Bernhard, which in the words of Cappy Ricks, is "an asinine name for a boy."

Stanley Murch, a staid, sober office manager by the name of Skinner, will be recognized as the old caretaker in Cat O' Nine Tails and again as the prospective pill purchaser in "A Pair of Sixes." Edwin Emerson, as Matt Peasley, played the title role in Cat O' Nine Tails and T. Boggs Johns in "A Pair of Sixes" interpreting both parts very successfully.

H. A. Anderson plays the part of Mr. Singleton and is coach and director. Next week's Advertiser will bring you the female members of the cast.

"Buddy" Huff was home from Fort McKinley the first of the week, with his parents, Mr. and Mrs. Charles Huff.

Mr. and Mrs. Will Stone and grandchildren, Mr. and Mrs. Myron Gilman are spending their vacation at their cottage at Yarmouth.

Miss Lucy Kimball of Albany, who is attending Norway high school, is making her home with Mr. and Mrs. Charles Huff and Mrs. Evis I. Cook.

Mrs. Maude Bolster has returned from Union, where she has been spending two weeks with relatives. Her sister, Mrs. Clara Weed, returned with her.

The Misses Susie and Hattie Drake of Arlington, Mass., are guests of Mrs. V. W. Hills. The Misses Drake are nieces of the late Sanford Walcott for many years a resident of Norway.

Business Changes Hands

R. H. Eastman Sells to W. F. Holman

Raymond H. Eastman has sold his stock and fixtures in the Masonic Block to W. F. Holman of Madison, and the business will be conducted under the name Norway Furniture Co. Mr. Eastman retires and for the next few weeks will enjoy a vacation and some hunting.

The business was established by H. L. Horne and after his death was taken over by R. H. Eastman and P. Y. Fogg. After a time Mr. Fogg retired and Mr. Eastman carried it on until the late transfer.

Mr. Holman is well qualified to conduct a furniture business, having experience in that line.

NORWAY VETERAN'S EIGHTY-NINTH BIRTHDAY

Gardiner B. Wiley, a Civil war veteran observed his 89th birthday, Tuesday, Sept. 30, but the real celebration came on the Sunday before, when a family gathering, planned by his daughters was held in his home at the falls. Dinner was served and late in the afternoon there were refreshments and a birthday cake made by a granddaughter, Thelma Kimball. Pictures of the group were taken, also snapshots of four generations.

Mrs. Bertha S. Noyes, a guest, told of her trip to the National Encampment at Cincinnati and especially of her visit in Gettysburg.

Mr. Wiley received post cards and other gifts along with hearty congratulations. Relatives present for the day were Mr. and Mrs. John Farrington, Mr. and Mrs. Frank Farrington and four sons, Charles, Norman, Milton and Philip, Mr. and Mrs. Howard Farrington and two children, Jane and Charles of Berlin, N. H., Mrs. Florence Holden and son, Kenneth, of North Bridgton, Mr. and Mrs. Edward Sharon and three daughters, the Misses Rubira, Bernice and Rosina, Mr. and Mrs. Leon Kimball and two daughters, the Misses Thelma and Natalie, of Norway. Mr. and Mrs. Charles C. Brackett, Mrs. Bertha S. Noyes and Miss Carrie Tucker were guests.

CLASS REUNION

The members of the class of N. H. S., 90, held their annual class reunion, Thursday evening at the Parker House, South Waterford, where a chicken dinner was enjoyed. The night was so mild that a social hour before and after dinner was enjoyed on the porch. At the business meeting officers were elected as follows:

President—Horace Cole.
Sec. and Treas.—Miss Carrie Tucker.
House Committee—Mrs. Lilla Locke and Miss Elizabeth O. Lasselle.

As this was the fortieth anniversary of graduation, reminiscing was in order, and the class history, written and delivered by Freeland Howe, was read, which recalled many class incidents and the names of teachers in the order of their service. Those who made up the group were Freeland Howe, Horace Cole, Rust Jackson, Miss Elizabeth O. Lasselle, Mr. and Mrs. A. L. Cook, Mr. and Mrs. L. H. Cushman, Mr. and Mrs. George P. Locke and Miss Carrie Tucker.

SUNDAY GUESTS AT BEALS TAVERN

Last Sunday proved ideal for motoring and Beals Tavern catered to one of the largest dinner parties of the season:

Mr. and Mrs. G. H. Murray, Wollaston, Mass.
Mr. and Mrs. B. L. Furbish, Brunswick.
Miss Beatrice Sawyer, South Portland
Mrs. S. M. Anderson, South Portland.
Mrs. C. J. Anderson, South Portland.
M. B. Crossett, Portland.
M. J. G. Bluin and party of three, Livermore Falls.
Mr. and Mrs. F. E. Chandler, Portland.
F. S. Jordan, Yarmouth.
Miss M. Dyer, South Portland.
Mr. and Mrs. W. J. Upson, Bethel.
Mr. and Mrs. H. S. Cavanaugh, Bath.
Dr. George A. Strader and party of five, Lake.
Mr. and Mrs. Wm. Sheldon, Lynn, Mass.
Miss Louise Armstrong, Portland.
Mrs. Homstead, Portland.
Mr. and Mrs. John S. Curley, Portland.
Mr. and Mrs. E. H. Studley, Falmouth.
Mrs. P. B. Buck, Plymouth, Mass.
J. W. Sherman, Falmouth.
Mr. and Mrs. J. A. Trafton, Cumberland Mills.
Mr. and Mrs. A. N. Waterhouse, Cumberland Mills.

Rev. and Mrs. W. W. Lyon, Norma Harvey, Mrs. Dennis L. Joslin and Mrs. Elmer Aldrich attended the annual meeting of Oxford County Council of Religious Education during Tuesday, at Rumford. In the evening Homer Aldrich carried over a party including Rev. and Mrs. O. L. Stone, Miss Ella Clark and Mrs. Charles Gammon. The pastor was one of the speakers, his topic being "Dramatics in the Church School."

The first game in the World Series kicked up excitement Wednesday afternoon. Reception was loud and public radio sets at Bradford's, Frank Hobbs' billiard room, Ashton's and at Clark's attracted a bunch of baseball fans. Home sets entertained family groups. The score board placed opposite the shoe shops, operated three years by Rev. John Singleton, is conspicuous by its absence, and missed by the factory workers.

Miss Gladys Greenleaf and Mrs. Myron Gilman of the Vanity Beauty Shop are on a vacation this week. The place is closed until next Monday.

The local American Legion Auxiliary has chosen "A Thief in the Night" by Larry E. Johnson, as their offering, which will be staged in November. Very popular with stock companies and commented on in the press as a comedy of unusual merit, the committee has a cast of Norway's best amateurs in the several difficult roles. Clara Parnell Cole, Eleanor Wood, Eva Evirs and Don Partridge form the nucleus of a cast which will be carefully and painstakingly selected to present a difficult, strong production. H. A. Anderson will direct the show and with the energetic auxiliary working as a unit, everything should be as it should be—O. K.

Shortie Cook, with dog and gun, started on the season's bird shooting last Wednesday. He promises to be in his shop each Saturday.

Mr. and Mrs. Eben S. Kilborn of Albany and Portland, were visitors in town last Wednesday.

Mr. and Mrs. John Hutchinson of Marston Street, will leave for Boston, Saturday evening, where Mr. Hutchinson will enter a hospital for treatment.

Miss Dorothy Durgin of North Waterford is stopping at the home of Mr. and Mrs. John Hutchinson and attending Norway High School.

Mr. Doston of Portland, Alton Brown of Dixfield, Mr. and Mrs. Henry Durgin of Waterford and Ruth Manly of Auburn were recent callers of Mr. and Mrs. John Hutchinson.

The Veranda Club met with Mrs. Nellie Merrill, Thursday evening, Sept. 25, instead of with Mrs. McKay as planned, for business and nomination of officers. After the business meeting the hostess served lunch. The next meeting will be with Mrs. Maggie Libby, Thursday evening, October 9.

Wedding

Cordwell-Reed

Elmer W. Cordwell and Mrs. Addie E. Reed were united in marriage, Saturday, Sept. 27th, at Conway, N. H. The officiating clergyman was Rev. Walter L. Smith, pastor of the Methodist Church, who used the double ring service.

The trip to Conway was taken when it was learned that friends of the couple were planning a send off and they made their escape and evaded all would be pursuers. When Mrs. Cordwell returned to her work in the Norway Shoe Company factory, Monday morning, the tables were turned and she was showered with confetti and presented with two fine gifts. Both Mr. and Mrs. Cordwell are well known and are receiving congratulations from a host of friends. They will reside at his home on Green street.

Obituary

Otis J. Morgan of Norway died Sunday at the Central Maine General Hospital, where he had been a patient since last June. His age was 62 years.

The deceased was born in Greenwood, April 26, 1868, the son of Otis E. and Elizabeth Chase Morgan. He came to Norway about forty-six years ago and worked in the shoe shops nearly to the time of his entering the hospital.

He leaves his widow and one daughter, also two brothers, who live in the West.

Services held Tuesday afternoon at Spillers Funeral Home were conducted by Rev. C. B. Rheiner, pastor of the Norway Universalist church. Burial was in Rustfield cemetery.

Mrs. Elmira J. Bicknell

Mrs. Elmira J. Bicknell, 90, one of Norway's oldest residents, passed away Sunday evening, Sept. 28, at the home of her daughter, Mrs. Charles Knight, Paris street. Until this summer her health had been unusually good, but for some months she had failed and was confined to her bed.

Mrs. Bicknell was born in Greenwood, Nov. 16, 1839, the daughter of Maj. Chas. and Jemima Young Doughty. She was married to Adelbert D. Bicknell of West Paris and for years they lived on a farm there. After the death of her husband, about thirty-seven years ago, she came to Norway and was known far and wide as a practical nurse, having been attending nurse in 143 obstetric cases.

She leaves two daughters, Mrs. C. A. Harriman of Winchenden, Mass., and Mrs. Charles Knight of Norway; two sons, Samuel C. Bicknell of Brockton, Mass., and George T. Bicknell of Cliftondale, Mass; one daughter, Sadie, wife of the late W. A. Bicknell, died seven years ago. There were five generations living in the family, with two great-great granddaughters.

The funeral was held at the home of her daughter, Wednesday, at 2 p. m. Rev. Eleanor Forbes of West Paris officiated. Interment was at Norway Pine Grove cemetery. The bearers were John Judkins, Clifford Frost, Arthur Noyes and Arthur Buck.

MAIN STREET TEXACO STATION

The Mrs. Annie Sampson building, corner Main and Deering Streets, is to be moved back from Main Strett and the lot occupied by a Texaco Filling Station. The moving of the building has been let to a Lewiston and Bath firm. The moving is to commence at once.

FISHING SEASON CLOSED

Six months of almost persistent fishing came to an end last Tuesday, thirty minutes after sundown. Officially all public waters are closed to the going out of the ice next Spring. That is the law.

Our last stand was made at the mouth of the Jordan River in the town of Raymond, stopping at Crockett's Hotel.

Weather conditions poor and competition great, yet the catch of salmon was the largest we ever made there. Twenty-six fish were brought to the net. Nineteen of them were marked and returned to the water. Six male and one female were killed.

The largest weighed 3¾ pounds and the smallest ¾ pound and all but four were "hatchery-bred." Total weight of catch was 48¾ pounds, hence the average was a little under two pounds each. The largest known to have been taken was 4½ pounds.

For the last eleven days of open season the average number of boat fishing was nine, with a total known catch to us of 83 fish. We were on the grounds each day from 9 a. m. to 3 p. m. The morning and evening fishing is not included in the above. It is safe to say more than a hundred salmon were taken. The greater portion of these, however, were not killed.

KIWANIS NEWS

The Norway-Paris Kiwanis Club met Thursday at the usual time at the Universalist Church, Norway.

Rev. Charles W. Helsley of the Auburn-Lewiston Club was the principal speaker.

The minister's quartette, composed of Dr. Edwards of Bethel, Rensel Colby, Chas. W. Helsley and Wilbur Bull, furnished several enjoyable selections.

The local club is invited to join other Maine Kiwanis Clubs and help the Standish, Maine Club celebrate their anniversary night on October 8th. At the last anniversary meeting, at Standish, four hundred Kiwanians were present.

The lecture and moving picture presentation of the Byrd Antarctic Expedition given by Admiral Byrd himself at Portland, October 14, will be held under the auspices of the Portland Kiwanis Club.

Clyde McKay has moved his family from Pine Street, South Paris, to Norway.

Vivian Akers was at the C. M. G. Hospital several days this week and is recovering nicely from a tonsil operation.

Rev. W. W. Lyon has been secured as a speaker in the Mechanic Falls Methodist Church on October 9.

W. W. Buchnam of Machias was a guest of Rev. and Mrs. W. W. Lyon, Wednesday night.

Pennesseewassee Lodge K. of P. will be strongly represented at the District Convention in Bethel October 14, and will confer the first rank. The district comprises lodges in Stoneham, South Waterford, Bryant's Pond, Oxford, South Paris, Bethel and Norway. Grand officers are expected to be present. A supper will be served.

Two automobiles collided on the Norway Lake road, Wednesday evening. A Buick reported to have been driven by Carl Curtis of Lewiston left the road and landed in the ditch and damaged to some extent. No person was injured. Glare of the head lights is said to be responsible for the accident.

Snow appeared on the White Mountain range, Oct. 2, the first time this season.

Chester Rowe and Hannah Martikainen of Stoneham and Waterford took supper with his aunt, Mrs. Frank McAllister.

Norway Churches

Congregational

Sunday, Oct. 5, is the re-opening date after vacation. Sunday school at 10 a. m., preaching service at 11 a. m. Rev. Christian Groezinger of Presque Isle, who has accepted a call to this church, will supply the pulpit, this being the opening of a new church year. He commences his pastorate November 2.

The following ministers will supply during the remainder of the month: Oct. 12, Rev. Rodney W. Roundy, Supt. of Maine Congregational Churches; Oct. 19, Rev. C. B. Rheiner of the Norway Universalist Church; October 26, Rev. Rensel H. Colby of South Paris Congregational Church.

Mrs. Helen Noyes will entertain the household committee at a covered dish luncheon Friday at 1 o'clock which will be followed by a social afternoon.

Methodist Episcopal

Sunday morning, Sept. 28, the celebration of the Lord's Supper was observed and a good many people responded to the invitation when given by the pastor, who made it plain that the invitation was not intended for Methodists alone, but all christian people of every denomination who felt the desire to come to the Lord's Table.

In the evening a large number of people, about 100, came out to enjoy the minister's special Sunday night program. There was a mixed quartet which rendered two selections. The Junior Choir was also on hand and sang a special number. Following the offering and the notices, the pastor then gave the story-sermon of the special series on "The Man Nobody Knows". It was intensely interesting and gripping as the pastor, Mr. Lyon, rapidly and vividly unfolded the second Sunday evening novel-story.

Next Sunday, Oct. 5, is known as Rally Day at the Methodist Church. Appropriate morning services will be in evidence at the 10:30 meeting. In the evening the pastor has arranged for special cornet music, together with a cornet and vocal duet. Also the third "story" of the novel discourse will be given by Rev. Mr. Lyon. More and more people are filling the auditorium each Sabbath night and a record crowd is to be expected next Sunday evening because of the extra talent that is to be heard at that time. Everybody is welcome. Come at 7:30 when the bells ring.

Universalist

Rally Day will be observed on Sunday in all departments of the church. A large attendance is expected at the Communion Service beginning at 10 o'clock. Rev. Conard B. Rheiner will preach on "Unconquerable Faith."

The Sunday school will meet at 11.10 a. m., and promotions and presentations will take place in various departments. All departments will meet in the church auditorium.

The Senior Y. P. C. U. will meet at 6 p. m. Mary Hill will lead the discussion on "The Value of an Education."

On Monday afternoon at 4 p. m., boys and girls between the ages of ten and fourteen will meet in Concert Hall to organize a Junior Y. P. C. U.

At the Harvest Supper sponsored by the Ladies' Circle on October 15th an original play by Mr. Rheiner, named "Beautifully—for Him" will be presented. The cast will be announced at a later date.

Mr. and Mrs. Bert Hutchins, Mrs. C. B. Rheiner, Mrs. Marguerite McIntire and Mrs. Harriet Waite represented the Universalist Sunday School at the County Convention at Rumford. Tuesday.

Mr. and Mrs. Glenn McIntire will entertain the choir for a social evening next Friday.

The Ladies' Sewing Circle will meet Friday afternoon at the home of Mrs. Elizabeth W. Sampson, Bridge St., for work and a social hour. Plans will be made for the annual Christmas sale and there will be work for all.

Baptist

Rally Day at the Baptist Church. Begin right. Make a point of being present and on time at all services. Give the work of the church and Bible School your earnest and prayerful attention. Be a worker for God. Morning worship at 10:45 with sermon by the pastor. The pastor endeavors to bring a message from God unto you that will be helpful, stimulating, instructive. Come and hear. It will be Promotion Day in the Bible School and scholars will be "boosted up." Appropriate special exercises. Folks say they enjoy the singing at our Sunday evening meeting at 7. Come and join in.

Thursday, this week, this interesting topic will be discussed: "How would I spend 1,000,000 dollars on Missions?" Think it over. It's not as easy as it sounds. Bring your ideas. Leader, Mrs. Ada E. Newton. Join the number of regular faithful attendants at the services of God's House.

The Primary Department picnic will be Saturday, October 11. All children in this department will meet at the church at 2:30.

The W. F. Tubbs Co. have recently filled an order for Sno-Shu chairs for shipment to Southern Rodesia, South Africa.

NORWAY CENTER

Wedding Reception

A pleasant affair of the week was the wedding reception tendered Mr. and Mrs. Raymond K. Bennett (Louise Knightly) which took place at the home of the bride's parents, Mr. and Mrs. Howard A. Knightly, Norway Center. The evening was passed socially and the bride and groom were showered with many gifts, which included silver, linen, glassware, bedding, etc. Refreshments were served which included two wedding cakes, which were cut by the bride.

The house was decorated with quantities of cut flowers. Mr. and Mrs. Bennett have gone to Stratford, Ct., where he has employment.

Among the out of town guests were Mr. and Mrs. F. E. Haines of Lynn, Mass., Mr. and Mrs. Roy H. Curtis, Winthrop; Mr. and Mrs. W. L. Button, Mr. and Mrs. W. A. Hersey and daughter, Miss Bertha of North Waterford; Mrs. W. L. Prescott, Farmington Falls; Guy E. Dudley, Waterford; Mr. and Mrs. W. C. Bennett, Ruby, Phyllis and Sherwin Bennett, West Bethel; Mr. and Mrs. Edgar Cross and daughter, Norma, Bethel; Mr. and Mrs. J. Dwinal Tyner, Mechanic Falls; Mr. and Mrs. Bert Kendall and daughters, Pauline and Iva, Lovell; Miss Madlyn Bell, South Paris; Mr. and Mrs. Gerald Cushing, Hebron; Mr. and Mrs. Albert Knightly, Pittsburg, N. H. Many friends from Norway village and the rural neighborhood swelled the number.

Mr. and Mrs. Arthur Holman went to Lewiston, Tuesday.

Chester Thurston is working at the Norway Farmers' Union this week.

Mr. and Mrs. Albert Knightly of Pittsburg, N. H., and Mr. and Mrs. Roy Curtis of Winthrop were here to attend the wedding reception of Mr. and Mrs. Raymond Bennett.

(Continued on page 6)

SOUTH PARIS NEWS

Paris Grange

Paris Grange has become an Honor Grange and has been awarded a gold seal certificate by National Master Taber. They entertained Franklin Grange of Bryant Pond last Saturday evening and the following program was carried out:

Singing ....Grange
Solo (encore)............Lewis Woodworth
Reading (encore)..........F. I. Cummings
Farce ....Franklin Grange
Harmonica Solo (encore)..Lewis Woodworth
Reading ....F. I. Cummings
Farce ....Paris Grange
Singing ....Grange

Following the program G. W. Q. Perham of Franklin Grange auctioned off the boxes and all went to the dining hall, where hot coffee was served. There were twenty-three visitors present.

Frank J. Ward and George T. McCrum, both of Portland, were before A. D. Park for fishing at Edes Falls in Naples, Friday, Sept. 19, in closed season. They were fined $5.00 and costs of 10:15 each. The fine was remitted and costs paid in each case. Warden James Walker made the arrest.

Frank A. Briggs, who has lived outside the village several years, plans to go to Kennebunk, Sunday, where he will spend the winter with his daughter.

Miss Reta Shaw entered the freshman class of the Leland Powers school in Boston, on Monday. Mrs. Howard Shaw accompanied her and will spend the week with friends in Boston and Haverhill, Mass.

Fred C. Graves and family have returned from West Harpswell, where he operated a store during the summer. His father, Arthur Graves, remains in the Harpswell store during the winter.

At the athletic field, Saturday, South Paris high school defeated Livermore Falls in football, the score was 48-0. Paris used most of the second string during the last quarter.

Mrs. O. K. Clifford and Mrs. Flora Wright were on an automobile trip during the week. No destination was planned and they journey according to fancy.

J. Harold Neal has resigned his position at the Mason Manufacturing Co. to devote himself to the sale of Neal's Giant Obstacle Golf sets. These will be made by the Oxford Corporation at West Paris. The family will continue to reside in South Paris.

The Wahanka Campfire Girls met at Bernice Hemingway's, when honors were passed. A council fire was held at the home of Mrs. C. W. Nelson, Monday night.

Shaw's orchestra played for the drama and dance at Buckfield, Friday night. The orchestra plays every Saturday night at Locke's Mills pavilion where dancing continues.

Three automobile loaded with gypsies arrived in town Thursday and camped on the Stony Brook road that night. On Friday they hit the road toward Norway.

Arthur B. Cobb, meat cutter at Thayer's Market, is taking two weeks vacation. He and his son-in-law are taking in the baseball world series in Philadelphia this week.

A harvest supper was served at the Universalist church vestry, Tuesday evening.

The ladies of the Congregational church will serve their harvest supper, Oct. 9 in the vestry.

Thede Thayer and W. C. Thayer and family were at Harold T. Thayer's at Bristol, N. H., on Sunday.

Rev. L. A. Edwards, D. D. of Bethel, was the speaker at the rally day union service in the Methodist church, Sunday evening. His topic was "On to the Peak". Pastors of the churches assisted in the exercises.

Howard-Campbell

Henry G. Howard of South Paris and Miss Margaret E. Campbell of Litchfield were married Wednesday, Sept. 24, at Augusta. The ceremony was performed at the home of Mr. and Mrs. Frederick Mason, by Rev. A. T. McWhorter, pastor of the Second Parish Congregational church.

The bride was gowned in ivory satin with a lace veil, and carried a shower bouquet. Miss Elizabeth Campbell of Litchfield, a niece of the bride, was bridesmaid, and the bridegroom was attended by his brother, Roland W. Howard of Houlton.

Mrs. Howard is the daughter of Mrs. Nettie E. Campbell of Litchfield. She graduated from Litchfield Academy and from the Bryant & Stratton Business College in Providence, R. I. For the past five years she has been assistant in the agricultural department at the state house in Augusta. She is a member of the South Paris Congregational church, and of Rose of Sharon Chapter, order of the Eastern Star.

Mr. Howard is the son of Charles H. Howard, druggist of South Paris. He is a graduate of South Paris high school, and of the University of Maine in the class of 1927, and is connected with the state highway commission in the bridge department. He is a member of the Congregational church, of Paris Lodge, F. & A. M., of Phi Mu Delta, and a junior member of the American Society of Civil Engineers.

Among the guests at the wedding were Mr. and Mrs. Chas. H. Howard, Mrs. Robert Wise and Mr. and Mrs. Edward L. Greene of South Paris.

Mr. and Mrs. Howard will reside in Augusta.

Deering Memorial Church

Rev. Charles L. Kinney, minister. Morning worship at 10:30; subject, "He Sat Down with the Twelve". Sacrament of the Lord's Supper.

Church school at 11:45. "The greatest asset of a race is its children, that their bodily strength and development should prepare them to receive the heritage which each generation must bequeath to the next." Herbert Hoover. Why not give the children the full advantage of the Church School?

Rally service in the Epworth League at 6:15, special music in song and orchestra. Miss Hester Ordway, leader. Where young people take pleasure in a service of their own.

Evening service at 7:30, subject, "Consider the Crows". Drop into this service and get the habit.

Family night was well attended by parents and young people, Wednesday. Good cheer was in the atmosphere as the happy faces gathered around the well provided tables. The pastor in a jovial spirit introduced the speakers, Rev. W. W. Lyon of Norway and Rev. A. I. Oliver of Auburn, District Superintendent. Both responded with very helpful messages as to what the church has meant to the family life.

Mr. and Mrs. Henry G. Howard of Augusta have been in camp a week at Shagg Pond. After a trip to Aroostook County they will return to their employment.

The Trumbull Players closed their season here Friday evening with the comedy drama, "Your Uncle Dudley". An orchestra made up of Dolores Palley, piano, Mrs. Grace Dean Robinson, violin, Clarence Huff, trumpet, and Lawrence Trumbull, flute, provided music between the acts. The Trumbulls enjoyed a successful season and in his closing speech Mr. Trumbull announced "they hoped to come again".

At the Congregational church, Sunday evening, Oct. 5, special musical services will be led by an orchestra. There will be a song service and special features. The minister, Rev. R. H. Colby will speak on "The Three K's".

(Continued on page 8)

SOCIETY DIRECTORY

A cordial invitation is extended to strangers who belong to any of these organizations to visit meetings when in town.

OXFORD LODGE, No. 18, F. & A. M. meets in Masonic Hall, Friday evening, on or before full moon. Howard H. Potter, W. M.; Raymond H. Eastman, Secretary.

OXFORD ROYAL ARCH CHAPTER, No. 29, meets in Masonic Hall, Wednesday evening on or before full moon. W. N. Edminster, H. P.; Raymond H. Eastman, Secretary.

OXFORD COUNCIL, No. 14, R. & S. M., meets in Masonic Hall, Friday evening, after the full moon. Raymond E. Winslow, T. I. M.; E. J. Record, Recorder.

OXFORD LODGE, No. 1, Ark Mariners, meets in Masonic Hall, Wednesday after the full moon. Raymond E. Winslow, Ven. Pat., Geo. F. Hathaway, Secretary.

OXFORD CHAPTER, No. 168, O. E. S., meets in Masonic Hall, Tuesday evening, following the Friday after the full moon, at 7:30. Mrs. Geneva S. Partridge, M. W., E. Estella Warren, Secretary.

NORWAY LODGE, No. 16, I. O. O. F., meets in their hall every Tuesday evening from Sept. 1st to June 1st; the second and fourth Tuesdays from June 1st to Sept. 1st. Ralph Hascall, N. G.; H. Ray Bennett, Sec.

MT. HOPE REBEKAH LODGE, NO. 58, I. O. O. F. meets in Odd Fellows Hall the first and third Friday evenings from October to May inclusive, the first Friday evening in June and July and the third Friday evening in August and September. Mrs. Nora Harlow, N. G.; Mrs. Hattie C. Brown, Sec.

WILDEY ENCAMPMENT, No. 21, I. O. O. F. meets in their hall the second and fourth Friday evenings from Sept. 1st to June 1st and the 4th Friday from June 1st to Sept. 1st. Leslie Gammon, C. P.; Floyd Harlow, H. P.; H. Ray Bennett, Scribe.

NORWAY CAMP, No. 10,358, M. W. of A. meets at the Hathaway Block, second and fourth Thursday evening of each month. Owen Rich, Consul; A. L. Curtis, Clerk.

PENNESSEEWASSEE LODGE, No. 18, K. of P., meets in Knights of Pythias Hall every Thursday evening. Rupert Tracy, C. C.; Carle Brown, K. of R. & C.

LAKE TEMPLE PYTHIAN SISTERS, No. 68, meets at the K. of P. Hall, the first and third Tuesday evening of each month at 7:30 p. m. Mrs. Marcia Linscott, M. E. C. Mrs. Mary Lewis, M. E. C.

NORWAY LODGE LOYAL ORDER OF MOOSE, No. 1614, meets the second and fourth Friday evenings of each month at Moose Hall. Dictator, Georgs Labossiere; Sec., Maurice E. Prince.

NORWAY CHAPTER WOMEN of MOOSEHEART LEGION, No. 379, meets the second and fourth Tuesday evenings of each month at Moose Hall. Senior Regent, Anna Morse; Junior Regent, Addie Olmstead; Recorder, Alice Blaquire.

ELIZABETH CROCKETT BLAKE TENT, No. 8, D. of U. V., meets at K. of P. Hall the second and fourth Friday evenings of each month. Mary E. Kimball, President; Carrie Tucker, Secretary.

WM. HENRY STONE POST, No. 82, American Legion, meets at new American Legion Hall every Wednesday of each month at 7:30 p. m. Maurice L. Prince, Post Com., John Flynn, Adjutant.

AMERICAN LEGION AUXILIARY to Wm. Henry Stone Post, No. 82, meets at the Memorial Building the second and fourth Wednesdays of each month at 7:30 P. M. Bertha Wentzel, President; Annie T. Prince, Secretary.

WILLIAM F. JONES
Attorney at Law
I. O. O. F. Block, Norway, Me.

J. SHIRLEY STEVENSON
Attorney at Law
I. O. O. F. Block, NORWAY, ME.

Office Tel. 196 Res. Tel. 122-11
ROBERT B. DOW
Lawyer
NORWAY, MAINE

HASTINGS & SONS
Counselors and Attorneys at Law
Fryeburg, Oxford County, Maine

DONALD B. PARTRIDGE
Attorney at Law
NORWAY, MAINE
Justice of the Peace Tel. 325-3

SOUTH RUMFORD

Meeting of Community Aid—Jacobs Returned from Vacation—Members of Study Club Entertained—Harvest Supper.

The Community Aid met at the Club House, Tuesday, Sept. 23rd, with an attendance of fourteen adults and four children. A fine dinner was served at noon, of boiled potatoes, creamed carrots, finnan haddie, pickles, bread, Indian pudding, coffee and tea. Work was continued in embroidery for the sale to be held soon.

Mr. and Mrs. Elias Jacobs returned to their work for the telephone company, Monday after a two weeks vacation. Part of last week they visited Mrs. Jacobs' old home in Shapleigh, where her brother, Ed Goodwin, lives on the home farm, and also visited her sister, Mrs. Horne, and family, in Hiram. While in Hiram, they took a trip to the White Mountains, to Conway, Jackson and Glen, N. H.

Mabel and Gertrude Stevens were guests of Evelyn Fisher on a motor trip around the White Mountains, Sunday.

Twelve members of the Study Club of Virginia and Rumford, including Mrs. Oscar Wyman of this neighborhood, were guests of Mr. and Mrs. James Kerr, on their yacht in Portland Harbor, Saturday, taking a trip among the islands and to Portland headlight. Among the "eats" which Mr. Kerr served were plenty of steamed clams and lobsters. Although the weather was not on its good behavior, the day was much enjoyed by all and several stayed over and returned home Sunday.

A harvest supper will be held at the Club House, October 2, followed by an entertainment and the usual Thursday night dance. Mrs. Arthur Lane is general chairman and her assistants in the kitchen are Mrs. Arthur Putnam, Mrs. Arthur Cameron, Mrs. Marshall Swain, Mrs. Herbert Hall and Mrs. W. A. Wyman. In the dining room: Mrs. Oscar Wyman, Miss Mabel Stevens, Mrs. Gerald Curtis and Mrs. W. E. Wyman.

Mr. and Mrs. Frederick Allen are receiving congratulations on the birth of a son, Roger Charles, Friday, Sept. 26th.

Mrs. Georgia Lapham of East Orange, N. J., who is spending the summer with her sons, Welsford Lapham, in Redding, and Atherton Lapham, in Virginia, was visiting old neighbors at South Rumford, last week.

Arthur Cameron and family and Arthur Lane and family were at their cottage at Worthley Pond, Sunday.

SOUTH BETHEL

Mrs. Frank Brooks visited friends at South Paris, Sunday, Sept. 28.

A number from here attended Bethel fair.

Mrs. Merle Lurvey called at her sister's, Mrs. Linwood Newell's, recently.

Mr. and Mrs. Linwood Newell and little daughter, Margaret, took a motor trip to Summit Spring, Sunday, Sept. 28.

Mrs. Eddie Trafton of Norway and Mrs. Frank Merrill of Auburn were callers at Agnes Walker's, Sept. 28.

Mr. and Mrs. Raymond Harthorne were at Lewiston, Saturday, Sept. 27.

James House of Poland Spring and friend and Mrs. Mary House of South Paris called at Agnes Walker's one evening, recently.

Harry Johns was in town one day, recently.

Edward Newell is staying with Luke Robertson.

A. B. Noyes and Etta Andrews called on Louisa Knight, recently.

Gerald Walker attended the dance at Locke Mills, Saturday evening, Sept. 20.

Mr. and Mrs. Willis Walker called at William Mason's, Saturday, Sept. 20.

The Get-to-gether Club met at Agnes Walker's, recently, with a good attendance. Refreshments were served.

Agricultural Department

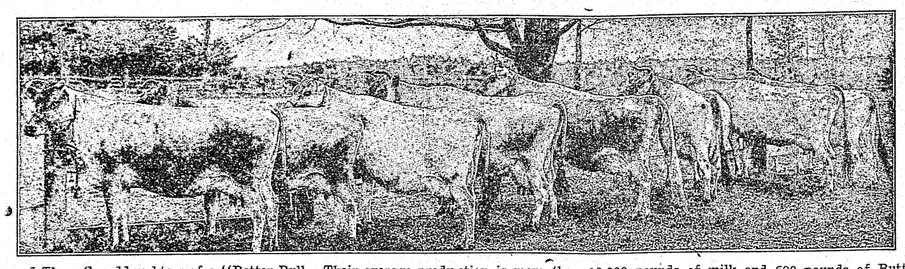

Five Daughters and Three Granddaughters of a "Better Bull. Their average production is more than 10,000 pounds of milk and 600 pounds of Butterfat per cow.

OUR YEAR'S WORK (ENTRE NOUS 4H CLUB, N. BUCKFIELD, ME.)

Mrs. Jennie Heald, Leader

We formed the club Jan. 11, 1930, with seven members, as soon as the club was well under way and the projects were selected, we decided to have club uniforms, so went to it to earn the money. On Jan. 23, we selected some dialogues from "Community Plays" by Mamie Thomson Johnson. They were "Minnie Mullen's Pig" and "Good, Better, Best". It was great sport learning and rehearsing them. We found Mountain Grange would give us the use of the hall, so we played them along the first of April—serving refreshments after the performance and cleared over $10.00. This bought the cloth for eight uniforms.

Three of our girls entered the Borden Contest and made dresses to send to New York—they did not receive any prizes, but got much experience.

On June 14 we had one new member join us. This made a fine working number. Then word came about our County Picnic. Of course we wished to go, so set to work on another play to earn the passage; this time we selected "A Southern Tonic". This was some harder than the first ones, but we had fine luck learning it, but the weather man was not on our side so we had a much smaller crowd. With our lunch and all we cleared about $8.00, so we are going to repeat this play soon. We each pay 5c per meeting, so in all our club has had nearly $25.00 to use this season—we have felt very independent. The projects taken are seven in Room Improvement; five Housekeeping and Cooking; one Sewing; 1 Calf Raising.

Champion Bread Team

Early in the year we chose Ruth Burchill our president, and Eleanor Heald our secretary, to serve on our Bread Demonstrating Team. They gave their public demonstration before the Farm Bureau Ladies, competed at South Paris and won the County Championship, going to Auburn against the other teams of the state and won second place.

A Week End at Camp

On July 11, our club with our local leader, Mrs. Jennie Heald, went to Camp Ricoster at Bear Pond. On Saturday, July 12, we invited the Merry Workers' Club of West Buckfield to meet with us. We had a picnic dinner and held our regular meeting in the afternoon and sang songs for an hour with uke accompaniment. Miss Plummer met with us on July 15th for a Tour of Rooms.

The girls exhibited at our county fair at South Paris and won many prizes. On Sept 13, we held Father's and Mother's Supper at the Grange Hall and there were but three fathers absent in the evening the girls held their regular meeting, demonstrating to their parents that they knew parlimentary law.

We have held 17 meetings. At many all were present and the interest has been wonderful.

Our local contest was held at Buckfield village on Sept. 17 and all the club members had their work finished for the event.

We all have enjoyed each meeting, every one better than last year. We only wish all girls and boys could appreciate their opportunity before they get too old to belong to a 4-H Club.

COUNTY CHAMPIONS LAST YEAR

Each year at the county contest championships are awarded the boys and girls who received the highest rank in club work. These boys and girls must be in the senior class. They are eligible to attend the State Contest at Orono with the local leaders and assistant local leaders.

Last year the following were champions: Margaret Knightly, Norway; John Stevens, Canton; Leslie White, Rumford Point; Lewis Knightly, Norway; Newton Hammond, Rumford Point; Cecil Abbott, Rumford Point; Alpheus Jackson, Norway; Mary Hersey, Waterford; Alice Felt, Bryant Pond.

All of these boys and girls have been delegates to Springfield.

THE MEMBERSHIP CAMPAIGN

The membership campaign is starting with a bang in Oxford County. On Sept. 22, fifty-four persons had paid their dues for the coming year, forty-six being renewals, eight being new members. 875 has been set as a goal for Oxford. Membership cards are coming in very fast. It looks as though Oxford County is going to have a bigger and better year, than ever. Farm Bureau organization in this county has had fine cooperation. The Granges, local banks and merchants, the State Department of Health, and the Maine Public Health Association have given the organization their help and support. This co-operation is much appreciated.

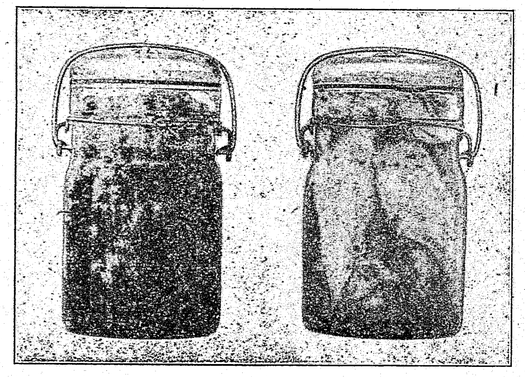

EAT VEGETABLES FOR HEALTH

"Vegetables hold and deserve their very popular reputation," says Therese Wood, Food Specialist, University of Maine. "No dinner or lunch," she continued, "is complete without at least one or two vegetables. No matter what we omit from our menus, we must not forget to include plenty of vegetables.

"Eat more vegetables in addition to potato every day! We hear this advice continually, but often find it difficult to follow, but if the health of the family is to be maintained at its highest level, vegetables must be provided for the forty non-producing weeks in each year. If the farmer does not raise his fresh vegetables he either does without them or pays an exorbitant price for them.

"In order to have "Vegetables for Health" throughout the year it is necessary to plan ahead. We must budget the canning and storing to meet the family's needs for the year and plan the vegetable garden accordingly.

"Contrary to popular belief anyone can plan a vegetable garden and everyone who is interested in seeing that this very important part of the family's welfare is taken care of can secure valuable help in planning their next year's vegetable garden. The Extension Service of the College of Agriculture, University of Maine, is going to hold meetings in several communities in the county next year.

"Perhaps you are interested in varieties and strains adapted to your locality or you may like information on pest control, lime and fertilizer, or on cultivation and weed control. All these items will be discussed. But even if you are not interested in any of the above surely you will want to hear about the kinds of vegetables to be canned and stored to meet the winter needs and see the demonstration showing attractive ways to prepare canned and stored vegetables.

"Most people need to eat more vegetables, for in vegetables lie one of our chief sources of minerals and vitamins. So much has already been written and said on the necessity of each in the body that it seems unnecessary to discuss them here. But briefly, minerals build strong teeth, bone, blood and have a large part to play with the beating of the heart and the circulation of the blood. Vitamins help to keep us in good health. Therefore, let us all eat more 'Vegetables for Health.'"

TIME SAVING DISH WASHING

Who wouldn't welcome a few extra minutes every day to do the things they like to do most instead of spending them doing something that is as monotonous as washing dishes three times a day. At least a good many women seem to think it is monotonous and unpleasant, too.

Some women, however, have discovered that it need not be either of these things. In fact, it may be rather pleasant, for they have determined the quickest and best methods to do the job and as a result they have more time to do those things they like to do more than washing dishes.

In the first place one must have adequate equipment for doing the job. Forvery expensive; probably the dish drainer is the most-so, but it is absolutely essential to have one, a good one, for the dishes, with the exception of the glasses and silver, are dried by means of boiling hot water and not by dish towels. There, the secret of time saving dish washing is out at the very beginning of the story! But, there are some other secrets that contribute almost as much.

One is having the equipment conveniently arranged at the sink. If a person is right handed and she has her dishes stacked at the right hand side. The dish pan comes next and the dish drainer is on the left. Then the dish washer holds the dish in the left hand and washes with the right, places the dishes in the drainer with the left. If she does it the other way about, it will require three extra motions for every dish, and of course, each motion takes time. Who wants to waste time that way?

Then there is time saved by scraping the dishes at the table, stacking them on a tray or tea wagon and carying them to the kitchen in one trip instead of nineteen as one homemaker in Penobscot County said she actually did, before she tried the time saving method.

Now here is the story in a nut shell: Dish washing time can be cut right in half if the dishes are scraped at the table, stacked on a tray, carried to the kitchen, arranged in the right order to wash, washed in hot, soapy water, dried by boiling water and stored conveniently.

One needs to actually see the method demonstrated, however, to fully appreciate the efficiency of it.

At the extension meetings the entire process of dish washing from the time the dishes leave the table until they are stored away in the cupboard will be illustrated by film strips prepared from pictures taken in the kitchens of two Maine homemakers, and then the dinner dishes will be washed according to this time and energy saving method.

THE VALUE OF HERD IMPROVEMENT WORK

By Howard L. Goddard, Rumford

"The greatest asset of Herd Improvement work is our testing association. This enables the dairy man to know which cow is paying her way and giving a good profit and which one is the drone. If we have any cows in our herds that are merely paying their way, where does the profit come in? Not from their offspring surely, for a bull calf or a heifer, from such a cow, is hard to sell at any price. Buyers, now days, especially buyers of purebred stock, wish to see the record of both the dam and sire before they will be very enthusiastic about purchasing.

If we take the interest we should in the herd improvement work, especially in the testing of our cows and study our monthly record sheets, throughly, we shall be able to determine which of our cows are producing the most pounds and the best grade of milk and of course, these are the ones which we wish to sort out as breeders.

I am thoroughly convinced that one year in this herd improvement work isn't a fair start; we should have at least three years to get the proper results, because in order to tell whether our heifers raised from the cows selected this year as breeders are really any improvement on the dams, we must have them tested for that length of time. Then, if we find they are better, why not keep on improving them by purchasing a better bull each time. In this way we shall soon have a herd of which we shall justly be proud.

Now, brother farmers, let's boost the Herd Improvement Work by keeping more and better stock and do all we can to help the other fellow replace his scrub bull with a pure bred."

Mr. Goddard and his father, F. H. Goddard, have a fine herd of purebred, high producing Holsteins and find the Dairy Herd Improvement Association of real value in their program to keep production on the increase.

OUTSTANDING FARMERS AND HOME MAKERS

"The Maine Farm Bureau Federation will continue to honor outstanding farmers and homemakers under a plan which was started two years ago," said A. L. Deering, secretary, in discussing plans for the coming year. The executive boards of each county Farm Bureau are appointing this month a county committee composed of five members. "This committee," he continued, "will pass upon the qualifications of all people nominated within the particular county served by the committee. It is important that people realize that anyone, anywhere, at any time, may nominate for consideration by this county committee any farmer or homemaker in Maine. The nomination should be sent County Farm Bureau. Blanks are provided to assist those in making the nominations and can be secured either from any county or home demonstration agent or the Farm Bureau office in each county."

"In addition to filling in the blanks, those who nominate a candidate give a written statement covering important, but unusual characteristics. For instance: Through a letter last year we learned of one man that plowed, harrowed and planted the garden of a neighbor, who was too old to do the heavier work. We also learned of a man who had helped to finance two or three boys while attending college. We learned, too, of a woman, who always responded with food or money for any family in need in her community. All of which was given without publicity or public recognition. Information of this kind cannot be adequately covered through any kind of a blank and that is the reason the state committee which makes the final selection of candidates, will give increased attention to the written statement.

"It is well to point out, too, that the county committee is the safeguard for the whole plan. Each year county committees have and must continue to exercise their best judgement in the selection of those whom they refer to the state committee.

"The term 'Outstanding Farmer and Home-Maker' is used in reference to the person who has made farming his chief life work or has devoted much or all of her life to the duties of a rural homemaker. Two factors are considered in determining whether the person nominated has been outstanding in their achievements. The first factor is whether they have been successful farmers or rural homemakers, and the second factor is the contribution which they have made to the welfare of the community through leadership and to the agricultural home life of the town, county, state or nation. It is not enough that a man or woman be outstanding in regard to one of these facboth.

Six Honored Last Year

"Last year three men and three women were selected from among those nominated as being decidedly outstanding. In the previous year three men and two women were selected. The University of Maine through its President, Harold S. Boardman, has presented each of these nominees with a certificate in recognition of their service to their county and state. This recognition was conferred upon these people in connection with Farm and Home Week at the College of Agriculture in March of both years.

"We have in Maine a great many farmers who are making a success of their business; men that contribute equally as much to the welfare of their community through leadership. There is also no question but what our rural homemakers are rendering real service not only in their homes, but to the home life of the community in which they live.

Success Recognized

"It is the purpose of this plan to publicly recognize yearly a few of these outstanding men and women, which will serve as an inspiration to the boys and girls of our committee when they realize that success in farming or home-making can receive the same recognition as in other lines of endeavor. It will add a deeper meaning and a new dignity to the business of agriculture.

"Names of those honored to date are: Julien Emery, Bar Harbor; William J. Ricker, Turner; Herbert P. Snow, Sebec Station; Mary A. Nickerson, Readfield; Daisy C. Smith, East Dover; Mary Nash, Camden; Charles Jones, Corinna; Harriett Hinckley, Goodwill; Leslie E. McIntire, East Waterford; H. J. Mosher, Farmington; Mrs. B. L. Taylor, Farmingdale."

CENTRAL OXFORD DAIRY HERD IMPROVEMENT OFFICERS MEET

Plans for the next year's work of the Central Oxford Dairy Herd Improvement Association were advanced rapidly Sept. 24, when the directors of the association met at the Farm Bureau office, discussed prospects for a full quota of members and hired a tester.

There are now several vacancies caused by men dropping from the association at the end of the first year. Much optimism and determination was shown by the directors who have a true interest in the welfare of dairying in Oxford County. Harold Elliott, Rumford, a four year graduate of the University of Maine, has been secured as tester and should be a real good man for the job.

Directors are:
Pres.—A. P. Stearns, Jr., Paris.
Sec.-Treas.—L. N. Lovejoy, South Paris.
F. H. Goddard, Rumford; L. E. McIntire, Waterford, and A. D. Cummings, Norway.
D. H. Ridley, County Agent, and R. F. Talbot, Extension Dairy Specialist, were present at this meeting.

Courage does not include ignorance of danger. A fool does not become a hero by rushing into danger.

CHARLES F. RIDLON
Groceries, Fruit, Produce, Kitchenware, Glassware, Toys and Novelties.
Two Stores in One
Main Street, Norway

Norway Farmers' Union
Grain, Flour, Shingles, Roofing
GENERAL STORE
Harrison Branch, 52
Norway Tel. 47

NASH OF MAINE
TAXIDERMIST
Norway, - - - - - Maine

Jackson-Greenlaw Co.
Groceries, Meats, Provisions
Phone 360 361 362 NORWAY, MAINE

Call at
C. G. Verenis
NORWAY
for nice Fruit, Candy, and Smokes
Jumbo Bananas, 3 lbs., 25c

Films Developed and Printed
Framing in the latest mouldings. Frames reglassed, rebacked and repaired. Snapshots enlarged to order.
HOME STUDIO
Watters & Watters
26 Danforth St., Norway Maine

Trucking, Jobbing
and FURNITURE MOVING
Wood of all kinds, both 4 ft. and fitted
W. P. Cullinan
Norway, Maine

Fletcher's
Homemade Candy and Ice Cream at the familiar place
"The Sweetest Spot in Norway"

HAZEL E. BICKNELL
Ladies' Hats
Holiday and Gift Cards, Novelties
Opera House Block, Norway

—FOR SALE—
Pasteurized Milk and Cream.
Pure Creamery Butter, salted to suit the trade. Supplying private families by parcel post a specialty.
Waterford Creamery Co.
South Waterford, Maine

NOTICE
Frank A. Webb
OPTOMETRIST
52 North High St.,
BRIDGTON, MAINE
Tel. 18-2
My office will be closed
Every Thursday
From May 1st to November 1st

Est. 1879 Inc. 1895
T. H. Wheeler Co.
A Reliable Commission House
Solicits Your Consignments of
Dressed Meats and Farm Products
POULTRY, EGGS AND APPLES A SPECIALTY
CLINTON MARKET
93-101 Clinton Street
BOSTON 2tf

Licensed Auctioneer
ROY O. DRESSER
Telephone 10-13, Harrison
P. O. Address, Harrison, R. F. D. 2, Me.

Frothingham's Filling Station and Shoe Store
Market Square, SO. PARIS, ME.

William L. Frothingham
Real Estate
SOUTH PARIS, - - - ME.

LLEWELLYN H. CUSHMAN
—Dealer in Coal—
Freight Handling, Furniture and Piano Moving and General Job Teaming
Telephone 204, NORWAY, ME.

W. J. Wheeler & Co.
Insurance, Pianos and Player Pianos
South Paris, Maine

J. A. McCREADY
(Successor to Dennis Pike Insurance Agency)
General Insurance
I. O. O. F. Block, NORWAY, ME.

A. L. CLARK DRUG CO.
Everything found in a modern Drug Store
Main St., NORWAY, ME.

J. H. STUART & CO.
Civil Engineers & Land Surveyors
Member American and Maine Society of Civil Engineers
Titles examined. Lines a Specialty. The re-establishing of Old Many years experience.
Tel. 63-5 32tf SOUTH PARIS, MAINE

CHAS. M. ANDREWS
Civil Engineer and Surveyor
Plans Estimates Cruising
Tel. 11-11
OXFORD, ME.

V. L. PARTRIDGE
Cobbler
at the E. N. Swett Shoe Store
189 Main Street
Norway, Maine

E. E. WHITNEY
MARBLE AND GRANITE WORKS
BETHEL, MAINE
First-Class Workmanship. Letters of Inquiry promptly answered. See Our Work. Get Our Prices. Satisfaction Guaranteed.

NORWAY MARKET
Meats of Quality
LEON G. NEWCOMB, Prop.
Beal St., Tel. 255, NORWAY, ME.

J. S. SMITH CO.
NORWAY LAKE
Nice line of Groceries, Candy, Cigars and Tobacco

Scribner Bros.
Harrison, Maine
Clapboards
Delivered to you in Oxford, Norway, Harrison or Bridgton, for $38 per M. Also any other building material, including house frames, finish, laths, lumber, brick, shingles and porch lattice material, at reasonable price.
Oak sawed especially for truck bodies.

PRISCILLA
Beauty Parlor
MRS. ESTELLA CARROLL
61 Beal Street, Norway
Tel. 116
For Appointments

C. B. Cummings & Sons Co.
Grain Mixing SERVICE
Grandin's Poultry and Dairy Feeds
NORWAY, MAINE
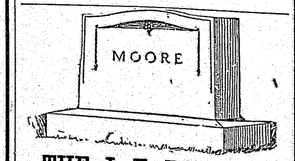

THE J. F. BOLSTER Monumental Works
V. F. FLOOD, Prop.
Tel. 174-3 Res. 165-31
Norway, Maine

Cobb's Machine Works
General Machinist and Manufacturer of Special Machinery
Telephone 67-4, Norway, Maine

Plumbing—Hardware
Heating
The Atlantic Line of Stoves and Furnaces
RALPH R. BUTTS
SOUTH PARIS, MAINE

PLUMBING
in all its branches, by competent workmen.
WM. C. LEAVITT CO.
WM. H. LEAVITT, Plumber

ELECTROL
The oil burner that means economy, with service behind it. Let us quote installed prices.
HEATING AND PLUMBING
Also Mill Work as Usual
H. ALTON BACON
Bryant Pond, Maine

Denison-Greenlaw Co.
Building Material
Norway, Me.

NORWAY AUTO CO.
Norway's Popular Service Station
E. L. Brown Hosmer Bros.
NORWAY, MAINE

NOBLE & NOBLE
Willard Storage Batteries
General Garage Work
6 Whitman Street
Tel. 91-2, Norway, Maine

DENTS REMOVED
at
MERTON MILLETT'S
South Paris

Studebaker Cars
W. F. KNIGHT CO.
142 Main St., NORWAY, ME.

NORWAY OIL CO.
Guaranteed Oil Heat
OIL BURNING EQUIPMENT
Fuel Oil Furnace Oil
E. L. BROWN Tel. 4-4 HOSMER BROS

NORWAY BUICK CO.
"Home of the Superior Car"
Service Station and Accessories
NORWAY, MAINE

F. C. SMITH
Mason Contractor
NORWAY, MAINE
Res. Cummings Place Tel. 290-3

Ship Your Eggs and Veal
to
ADAMS, CHAPMAN CO.
87 No. Market St., Boston, Mass.
and get the
Highest Market Prices With Prompt Returns
W. D. Adams, Pres. A. C. Smith, Treas.

Dr. Wilford N. Swett
Osteopathic Physician
108 Main St., Norway, Maine
Telephone 326
Treatments by appointment only

Dr. Clarence T. Pratt
Osteopathic Physician and Surgeon
Office 208 Main Street, Norway
Tel. 245
Office Hours: 9 a. m. to 12; 2 to 5 p. m.; Evenings by appointment.

HOWARD B. YOUNG
is prepared to do your house wiring, motor and generator repairing, estimating on everything electrical as it should be done by one of long experience and technical knowledge. Appliances at lowest prices, owing to small overhead expense. He carries electrical supplies.
H. B. YOUNG
Tel. 102-5 3 Marston St.
Norway, Me.

Pictures Framed
with up-to-date moldings
Frame Repairing
Broken Glass Replaced, etc.
C. B. HAMILTON
No. 8 Paris St., Norway, Maine
Stanley Perham, Agent, at West Paris, Maine

SOUTH WATERFORD

Holts Attended Newry Fair—Attend School of Instruction—June Weddi Announced.

Mrs. Alfretta Abbott spent a day cently with Mrs. Higginson at the Flat

Mrs. W. K. Hamlin has been suffer with an infection in one of her toes t past week. It is much better.

W. W. Abbott has been quite unwell able the past week. Mr. and Mrs. Keen of North Bridgton were Sun callers at the Abbott home. Mr. Abb appreciates these friendly visits of numerous friends.

Mrs. W. E. Abbott spent several the latter part of the past week with parents, Mr. and Mrs. Charles R in Norway. Mr. and Mrs. Abbott ited his brothers in North Paris on day.

W. K. Hamlin has the outside on the Glines House newly painted looks very attractive.

Mrs. Minnie Bailey of Mechanic has been a guest of the Noyes cottage "The Bivouac" recently.

Mr. and Mrs. Herman Hall the Newry fair on Saturday, spent week end in Hanover with relatives Sunday, his nephew and wife, Mr. Mrs. Arthur Wight, gave them a motor trip to Farmington, where visited the zoo. They enjoyed dinner on the Farmington fair ground Mrs. Phoebe Haggood spent the week their absence with Mrs. Hall.

Mrs. Ida A. Holden, Mrs. Mary Allin, Mrs. Ben Collins, Mrs. Hamlin and Mr. and Mrs. Harold Pike attended the Eastern Star session in tion. They had a profitable and pleasant time.

During their Nova Scotia trip, nephew, Laurence McKenney Park, and Miss Thelma Wilson Cochnate, Mass., attended the marriage to his aunt and uncle, Mr. and W. J. Greene. They were married June 5th, on Miss Valeria's thirtieth wedding anniversary. Miss her parents knowing of the event was surely a surprise to them.

Mr. and Mrs. Frank Bennett and Elizabeth Millett of Cambridge were Sunday guests of Mr. and Mrs. Ella F. M. Roberts.

Mr. and Mrs. Charles Smith and of August, were in town on Sunday ing on relatives and friends.

Miss Georgietta Ford and Mrs. Waldo Houghton of Portland Sunday dinner guests of Mr. and W. J. Greene. Mrs. Houghton classmate of Mrs. Greene's training.

Miss Evelyn Sawyer of Norway in the village calling on friends. She was one of our teachers in the mar school a few years ago.

Mr. and Mrs. Harry Watson and Mrs. Katherine Ilsley, of Hyde Mass., arrived at his mother's, Mrs Etta Watson's, on Monday. Mr. W was starter at the Fryeburg Fair week.

Mrs. Dennis Pike of Norway is v her brother and wife, Mr. and Mrs. Bradbury. Mr. Pike spent Sunday them.

Mrs. A. A. Monroe and Ethel m to New Hampshire on Friday, ret on Sunday. They visited the dau Mrs. A. M. Newell, in West Milan. returned by the way of Pinkham and the trees were in their gorge tire.

The electricians, Orrin, Murray Merton Brown went home Friday tend the Otisfield fair on Saturday, 27th, but Orrin and Murray had turn to fix troubles on the electr caused by the shower early Saturday ning.

Mrs. Millie Clark of Bethel re with Mr. and Mrs. Herman H Sunday evening and is to visit h a time.

Saco Valley United Par

Ministering to Lovell, Fryeburg H North, West and Center Fryeb Stow, Union Hill and Toll Brid

On account of the absence of t C. V. Cross on a short vacation, vice at North Fryeburg was held afternoon at 2:30 and this will hour for next Sunday's worship with the church school at 1:15 p.

The Ladies Aid of the Brother are busy again this week, serving at the Fryeburg Fair.

The Rally Day services of the announced for Sunday, Oct. 12th been postponed until the following day, Oct. 19th. This will be also Rally Week for the start of the gram in all parish activities, w Bible study groups, boys' and clubs, choirs and young peoples' s

In harmony with the basic id larger parish to minister to all communities, and after several to open Sunday school work in th of the town of Lovell, a very cor vitation has been extended to the tian Church of Lovell Center t with the Saco Valley United Par

HARBOR

Husking at Benson's—Callers at ley's.

Mrs. Mary Gray is a guest of Mrs. John Gray.

Mr. and Mrs. F. H. Pray and C. Guptill were in Bridgton, Tue

There was a husking bee at th son's on Wednesday evening. Ov gathered and husked about three bushels of nice yellow corn. A corn was husked all were invited house and the ladies served hot ham and egg sandwiches, apple an kin pie and doughnuts. All s jolly evening.

Mrs. Roscoe Thompson is wo the fair grounds for Mrs. Locke.

Mr. and Mrs. Harold Nowe Tuckerhoe, N. Y., visited his cous Frank Pray, and family, recently

Mr. and Mrs. C. E. Hacker of wick and Mr and Mrs. Edward and son of Woodfords were calle E. Stanley's, Sunday.

Henry Edgeley of Sanford friends, called on his cousin, M bert Hurd, Sunday.

Mr. and Mrs. Frank Hurd an Ella Ham of Norway were also at Herbert Hurd's, Sunday.

Mr. and Mrs. George of Part H., called on her cousin, Mrs. Sara recently.

Mr. and Mrs. John Bennett an ily of Westbrook were in the pla day.

NORTH FRYEBURG

Mr. and Mrs. Wesley Hamm daughter took their aunt, Mrs. Ir ford, to her home in Chocorua. She had been making them a v on their way they called on th and cousin, Sumner Hammond a Ann Hammond. They all took dinner and ate on the shore of L corna.

Mrs. Ada Hammond and Mr Bickford had lunch, Wednesda Mrs. B. C. Webb.

Perley Binford has pneumonia under the care of a trained nurs

Mrs. Ada Hammond has been s the flu and Mrs. May Rose h working for her the past week.

Mr. and Mrs. Sewall Butters a dren visited at Prudent Bedard day afternoon.

Machine Works
ral Machinist and
facturer of Special
Machinery
-4, Norway, Maine

oing—Hardware
Heating
Line of Stoves and Furnaces
LPH R. BUTTS
RIS, MAINE

PLUMBING
branches, by competent
C. LEAVITT CO.
LEAVITT, Plumber

ELECTROL
urner that means econo-
rvice behind it. Let us
lled prices.
G AND PLUMBING
Mill Work as Usual
ALTON BACON
yant Pond, Maine

son-Greenlaw Co.
ding Material
Norway, Me.

WAY AUTO CO.
Popular Service Station
Hosmer Bros.
RWAY, MAINE

BLE & NOBLE
Storage Batteries
ral Garage Work
Whitman Street
Norway, Maine

TS REMOVED
at
TON MILLETT'S
South Paris

debaker Cars
F. KNIGHT CO.
St., NORWAY, ME.

WAY OIL CO.
ranteed Oil Heat
URNING EQUIPMENT
Furnace Oil
Tel. 4-4 HOSMER BROS

WAY BUICK CO.
of the Superior Car"
Station and Accessories
RWAY, MAINE

F. C. SMITH
son Contractor
NORWAY, MAINE
ings Place Tel. 290-3

ip Your Eggs
and Veal
to
MS, CHAPMAN CO.
Market St., Boston, Mass.
and get the
nest Market Prices
h Prompt Returns
ams, Pres. A. C. Smith, Treas.

Wilford N. Swett
teopathic Physician
Main St., Norway, Maine
Telephone 326

Treatments
y appointment only

Clarence T. Pratt
pathic Physician and
Surgeon
208 Main Street, Norway
Tel. 245
Hours: 9 a. m. to 12; 2 to 5
Evenings by appointment.

WARD B. YOUNG
pared to do your house wiring,
and generator repairing, esti-
on everything electrical as it
be done by one of long experi-
nd technical knowledge. Appli-
at lowest prices, owing to small
ad expense. He carries electric-
plies.
H. B. YOUNG
22-5 3 Marston St.
Norway, Me.

ictures Framed
up-to-date moldings
Frame Repairing
roken Glass Replaced, etc.
C. B. HAMILTON
3 Paris St., Norway, Maine
y Perham, Agent, at West Paris,
Maine

SOUTH WATERFORD

Holts Attended Newry Fair—Attended School of Instruction—June Wedding Announced.

Mrs. Alfretta Abbott spent a day re- with Mrs. Higginson at the Flat.

W. K. Hamlin has been suffering infection in one of her toes the it is much better.

W. Abbott has been more comfort- part of the past week with her Mr. and Mrs. Charles Everett, Norway. Mr. and Mrs. Abbott vis- brothers in North Paris on Sun-

K. Hamlin has the outside repairs Hilton House nearly completed. It ry attractive.

Minnie Bailey of Mechanic Falls a guest of the Yorks at their "The Birches" recently.

Mrs. Herman Holt attended fair on Saturday, spending the in Hanover with relatives. On his nephew and wife, Mr. and Arthur Wight, gave them a fine trip to Farmington, where they the zoo. They enjoyed a picnic the Farmington fair grounds.

Hapgood spent the night of with Mrs. Riggs.

Ida A. Holden, Mrs. Minna Ham- Ben Collins, Mrs. Blanche Tyler and Mrs. Harold Pike of the Flat Friday in Rumford, where they at- Eastern Star school of instruc- They had a profitable and pleas-

their Nova Scotia visit, their Laurence McKeen, of Hyde Miss Thelma Valentine of Mass., announced their mar- his aunt and uncle, Mr. and Mrs. Groton. They were married on on Miss Valentine's parents' wedding anniversary and only knowing of the affair. It a surprise to the Greenes.

Mrs. Frank Parker and Miss Millett of Cumberland Mills Sunday guests of their aunt, Mrs. M. Roberts.

Mr. and Mrs. Charles Smith and son, Ernest, were in town on Sunday, call- relatives and friends.

Miss Georgietta Ford and Mr. and Mrs. Waldo Houghton of Portland were Sunday dinner guests of Mr. and Mrs. W. J. Greene. Mrs. Houghton was a classmate of Mrs. Green's when in training.

Miss Evelyn Sawyer of Norway was in the village calling on friends, Sunday. She was one of our teachers in the gram- school a few years ago.

Mr. and Mrs. Harry Watson and friend Mrs. Katherine Ilsley, of Haverhill, Mass., arrived at his mother's, Mrs. M. Etta Watson's, on Monday. Mr. Watson was starter at the Fryeburg Fair this week.

Mrs. Dennis Pike of Norway is visiting her brother and wife, Mr. and Mrs. Pearl Bradbury. Mr. Pike spent Sunday with them.

Mrs. A. A. Monroe and Ethel motored to New Hampshire on Friday, returning on Sunday. They visited the daughter, Mrs. A. M. Newell, in West Milan. They returned by the way of Pinkham Notch and the trees were in their gorgeous at- tire.

The electricians, Orrin, Murray and Merton Brown went home Friday to at- tend the Otisfield fair on Saturday, Sept. 27th, but Orrin and Murray had to re- turn to fix troubles on the electric line caused by the shower early Saturday mor- ning.

Mrs. Millie Clark of Bethel returned with Mr. and Mrs. Herman Holt on Sunday evening and is to visit here for a time.

Saco Valley United Parish

Ministering to Lovell, Fryeburg Harbor, North, West and Center Fryeburg, Stow, Union Hill and Toll Bridge

On account of the absence of the Rev. C. V. Cross on a short vacation, the ser- vice at North Fryeburg was held in the afternoon at 2:30 and this will be the hour for next Sunday's worship service, with the church school at 1:45 p. m.

The Ladies Aid of the Harbor church will meet again this week, serving meals at the Fryeburg Fair.

The Rally Day services of the parish, announced for Sunday, Oct. 12th, have been postponed until the following Sun- day, Oct. 19th. This will be observed as Rally Week for the start of the fall pro- gram in all parish activities, week-day Bible study groups, boys' and girls' choirs and young peoples' societies.

In harmony with the basic idea of a larger parish to minister to all related communities, and after several requests have been extended to the Christian Church of Lovell Center to unite with the Saco Valley United Parish.

HARBOR

Husking at Benson's—Callers at Stan- ley's.

Mrs. Mary Gray is a guest of Mr. and Mrs. John Gray.

Mr. and Mrs. P. H. Pray and Mrs. S. C. Guptill were in Bridgton, Tuesday.

There was a husking bee at the Ben- son's on Wednesday evening. Over sixty gathered and husked about three hundred bushels of nice yellow corn. After the corn was husked all were invited to the house and the ladies served hot coffee, buns and egg sandwiches, apple and pumpk- kin pie and doughnuts. All spent a jolly evening.

Mrs. Roscoe Thompson is working at the fair grounds for Mrs. Locke.

Mr. and Mrs. Harold Newcomb of Tuckerhoe, N. Y., visited his cousin, Mrs. Frank Pray, and family, recently.

Mr. and Mrs. C. E. Hacker of Bruns- wick and Mr and Mrs. Edward Hacker and son of Woodfords were callers at C. E. Stanley's, Sunday.

Henry Edgeley of Sanford, with friends, called on his cousin, Mrs. Her- bert Hurd, Sunday.

Mr. and Mrs. Frank Hurd and Mrs. Ella Ham of Norway were also callers at Herbert Hurd's, Sunday.

Mr. and Mrs. George of Bartlett, N. H., called on her cousin, Mrs. Sarah Pray, recently.

Mr. and Mrs. John Bennett and fam- ily of Westbrook were in the place, Sun- day.

NORTH FRYEBURG

Mr. and Mrs. Wesley Hammond and daughter took their aunt, Mrs. Irene Bick- ford, to her home in Chocorua, Sunday. She had been making them a visit and on their way they called on their uncle and cousin, Sumner Hammond and Miss Ann Hammond. They all took a picnic dinner and ate on the shore of Lake Cho- corua.

Mrs. Ada Hammond and Mrs. Irene Bickford had lunch, Wednesday, with Mrs. B. C. Webb.

Perley Binford has pneumonia and is under the care of a trained nurse.

Mrs. Ada Hammond has been sick with the flu and Mrs. May Rose has been working for her the past week.

Mr. and Mrs. Sewall Butters and chil- dren visited at Prudent Bedard's, Sun- day afternoon.

Charles Forrest is staying at the corn shop nights.

Mr. and Mrs. Will Farrington called on Mrs. Frank Eastman, Sunday.

Dr. Coffin is sick at his home in Gray.

Will Farrington and Bert Webb were in Portland, Saturday.

Mr. and Mrs. Guy Parker and son, Guy, Jr., were at Prudent Bedard's, Sat- urday.

Prudant Bedard and Everett Forrest dug potatoes for Mr. Binford, Friday.

Lester Parker was in Freedom, N. H., Saturday.

Mrs. Cora Wentworth of Kearsarge, N. H., visited Mrs. Frank Eastman, re- cently.

Neil McAllister is driving a truck for Roy Jones.

Miss Bessie Shuster has returned to her home in Pawtucket, R. I.

EAST FRYEBURG

Mrs. Fielding Dead—Guests at Mrs. Walker's.

The saddest thing that has happened in the vicinity for a long time was the death, Friday morning, of Hilda, wife of Lester Fielding. She was born here on March 21, 1910, a daughter of Mr. and Mrs. Gilbert Smith, and has always lived here. On Feb. 16, 1929, she mar- ried Lester D. Fielding and they were just getting settled in their new home. Hers was a most lovable disposition and she was liked by everyone. She was an active member of the Grange and held sev- eral offices, being lady assistant steward at the time of her death and always re- sponded to any requested duty. She leaves besides her husband, a grandfather and grandmother, father, mother, several bro- thers and sisters, an aunt and many other relatives to mourn their loss.

Funeral services were held at the Grange Hall Sunday afternoon, conducted by Rev. Dole of the Fryeburg New Church The Grange attended in a body and the Grange burial service was conducted at the grave. The bearers were Millard Sanborn, Perley Smith, Ralph Libby and Warren Richardson. Burial was in the Mt. Pleasant Cemetery.

C. H. Warren remains about the same. Raymond Douglas is caring for him nights.

Mrs. Delle Goddu of Winchester, Mass., was here Sunday to attend the funeral of Mrs. Lester Fielding.

Mrs. Nellie Walker is entertaining this week Mrs. P. W. Burleigh, Rufus Ben- nett and James Moran of Worcester, Mass. Also Mr. and Mrs. Edward Hark- ins of West Brookfield, Mass.

EAST OXFORD

Mr. and Mrs. Clifford P. Lake and daughter, Dorothy, who have lived at Norway this summer, have moved here with her parents, Mr. and Mrs. George H. McKeen.

Miss Dorothea Whitman spent last week with friends in Saco.

Edwin O. Sands, Charles Swett and Ed- gar Strother are working for Arthur M. Thayer, putting up guard rails on his road.

F. E. Whitman has had several men helping him cut his corn fodder and put- ting it into the silo.

Mr. and Mrs. Wm. E. Morse attended the supper and roll call at the South Pa- ris Baptist Church, Tuesday evening.

Mr. and Mrs. Edwin O. Sands and Ar- thur M. Thayer spent Sunday at Chat- ham, N. H.

Mr. and Mrs. Floyd E. Felton and son, Rexford, Mr. and Mrs. Wm. E. Morse and son, Calvin, Albert Babineau and Mr. and Mrs. George Babineau and son Ray- mond visited Stanwood Park at Farming- ton one day recently.

Miss Cornelia B. Caldwell and Mrs. Ella M. Berry of Freeport were week end guests of Miss Caldwell's sister, Mrs. A. Chester Witham.

Rev. and Mrs. A. A. Callaghan and Miss Annette Callaghan of Kezar Falls were at Mrs. Callaghan's sister's, Mrs. A. Ches- ter Witham's, Saturday.

Rev. and Mrs. E. B. Tetley of South Paris were guests of Mr. and Mrs. Wm. E. Morse, September 24.

A. Chester Witham went to the C. M. G. Hospital at Lewiston last Wednesday and had an X-ray picture taken of his ankle and it showed it was getting along nicely.

MILTON

Several from this place attended Ando- ver fair, Thursday.

Miss Beatrice Lynn of Rumford Center is teaching the Milton school. The schol- ars who are transferred, go to Rumford Point. Only two families send their chil- dren and the others go to East Milton school. Roland Lord goes to Bryant Pond school.

Mr. and Mrs. H. S. Billings are re- ceiving congratulations on the birth of a daughter, born Sept. 23. Mrs. Billings and baby are being cared for at the home of Mrs. Grace Ethridge.

A. W. Bryant has been helping build a silo for F. H. Poland.

NORWAY—NOBLE'S CORNER

Mr. and Mrs. Charlie Herrick have closed their home, here, and gone to spend the fall and winter with Frank Herrick and family of Dover, N. H.

Fred Wheeler of Lynn, Mass., is spend- ing two weeks with his aunt, Mrs. O. N. Cox, and husband. Other members of the family that have recently visited at the Cox home were Mr. and Mrs. Frank Wheeler and daughter, Irene, Mr. and Mrs. Chester Parrin of Marlboro, Mass., and Mr. and Mrs. Stephen Gale of South- boro, Mass.

Dr. I. P. Symonds is inspecting cows for the Maine Dairy Association, through Empire, Gloucester, Auburn, Gray, Yar- mouth and other nearby towns. Ralph Austin is carrying him by auto.

Charles Frost of Norway is spending a few days at Herbert Holt's.

Percy Upton has taken the job to pick the apples for John Wallingford of Hebron. He expects to have about 2,000 barrels. Harold and Eliott Wyman and Carl Upton are working for him.

Oscar Cox recently sold a hog to Wal- ter Luck.

Mr. and Mrs. Dwinal Tyner and chil- dren and Miss Maida Wyman spent the week end at A. L. Wyman's.

Mr. and Mrs. Percy Upton and Dorothy and Linwood Gatley attended the Ham- lin reunion Sunday, at Mr. and Mrs. Le- vi Stone's at East Poland, where over seventy enjoyed a picnic dinner in the pine grove.

Clarence Whitman, who has been help- ing Oscar Cox pick Gravenstein's and Mc- Intosh Reds, has finished work there.

Maude Bennett, who works in Norway was at her home from Friday until Sun- day afternoon.

NORTH NORWAY

Charles Foster and sister, Lydia at- tended Farmington fair, going with Will Delano and mother, Mrs. Knower.

Mr. and Mrs. C. D. Morse motored to Rumford, Sunday, with their daughter and husband, Mr. and Mrs. Fred Swan.

Mr. and Mrs. Howard Heath and son, Cecil, motored to Gray, Sunday, and vis- ited Mr. Heath's aunt, Mrs. Fannie Witham, also his cousins, Mr. and Mrs. Arthur Sawyer.

Miss Doris Decoteau from the village spent the week end at Amos Foster's.

Mr. and Mrs. E. T. Judkins and Mr. and Mrs. Arthur Bean were in West Pa- ris, Sunday, to attend a gathering of rel- atives at the home of Mr. and Mrs. Hol- lis Doughty.

Everett Morse, Howard Heath, Edwin Austin, Chester Austin and Fred Austin are all working for the French Bros., picking apples on their home place.

HARRISON—SCRIBNER'S MILLS

Sunday callers and visitors at William Day's at Otisfield were Mr. and Mrs. Arthur Lombard, Mr. and Mrs. Francis Whitman and three children, of Lovell. Mr. Lombard is caretaker at the Diamond Match Company property there. Mr. and Mrs. William Culbert and children, Beryl, Louis, Ethel Culbert, all of Oxford, also Tom Dunbar, Earle Warren and mother, Mrs. Etta Warren, and her three grand- children, Mildred, Velma and Ernest Hol- den of North Bridgton; Ruth and Ruby Kimball of Oak Hill, Otisfield.

Lubelle Darling spent part of last week at their Island Cottage at Harpswell, with her husband.

Arlene Darling is staying with Gloria Day and attending school at Spurr's Corn- er, while her mother is at her home at Harpswell.

Mr. and Mrs. Clarence Thyng were re- cent callers at Will Day's.

Brown's RELIEF
Traveling Men
Find it a Valuable Medicine to take with them
Prepared by the Norway Medicine Co., Norway, Me.
YOUR MONEY REFUNDED.
If it fails to benefit you when used strictly as directed on the inside wrapper. Try a bottle. Sold by all dealers.

APPLE LADDERS
Ready to Use
All Lengths
Tel. 373-2
P. S. Mason & Son
Down by the River, South Paris

Little Girl, 10, Eats So Much Mother Amazed
"My 10-year-old daughter had no ap- petite. Then we gave her Vino' and now she eats so much we are amazed."—Mrs. W. Joosten.
Vinol supplies the body important min- eral elements of iron, calcium with cod liver pepfone. This is just what thin, nervous children or adults need, and the QUICK results are surprising. The very FIRST bottle brings sound sleep and a BIG appetite. Vinol tastes delicious! L. V. Ashton, Druggist.

Howard E. Tyler, D. C.
CHIROPRACTOR
111 MAIN STREET
Office Hours: 9 a. m. to 12; 2 p. m. to 5 p. m.; Evenings by appointment. Monday after- noons at Bethel.
Telephone 228

SEE ME FIRST
FOR:
Electric Pumps
Heating Appliances
Hay Hoists
Ventilation
Farm Motors
Electric Plants
Grinders
Farm Lighting
And Any
Individual
Electric Problem
Welsbach Refrigeration
Savage Washers
Sweeper-Vac Cleaners
LINWOOD E. FOGG
Electrical Contractor and Dealer
SOUTH PARIS, MAINE

Mrs. Myrtle Murphy went to Portland one day last week.

Susie Grover is attending Oxford High School. She rides back and forth to her school and home at Bolster's Mills.

Kathryn Day and friend attended the Trumbull Players at Harrison, Saturday night.

To Buy, To Sell, To Hire, To Rent Anything, Use the Advertiser's Intelligence Column.

AUCTION
Any job of Auctioneering
Call Norway 29-3
L. J. BROOKS

ARTHUR TUCKER
Now is the time to send in your orders for the McWain String Beans.
EAST WATERFORD, ME.
Mail orders to Arthur Tucker, Norway Lake, Star Route.

MIST-LIKE DROPS
WHEN cod-liver oil is *emul- sified* it is broken up into myriads of mist-like drops quite as Nature provides the butter-fat in milk. That is why
SCOTT'S EMULSION
more than fifty years ago won world-wide recognition as cod- liver oil in a form that people could take and enjoy.
When you need cod- liver oil, take Scott's Emulsion. It's easy to take—digests readily.
Scott & Bowne, Bloomfield, N. J. 30-4

Bigelow-Sanford RUGS
In our store a complete selection for any room scheme can be found. The patterns and colorings are decoratively correct.
Figured Axminster and Figured Velvet Rugs
SCATTER SIZES
22 1-2x36, 27x54, 36x70, in Axminsters and Velvets
STAIR CARPETINGS
Rolls of Tapestry, Velvet, Axminster. Prices range from $1.25 to $3.00 yd. Choice sample line of high-grade Velvet, Wilton Velvet, Axminster and Burbury Velvet Stair Carpeting.
N. Dayton Bolster Co.
Tel. 210
SOUTH PARIS

Waterman's
Pick a school child's pen carefully—it's important to start him right
Good handwriting is a business and social as- set. Start your child right. Learn how import- ant it is that every school child should have a good pen with just the right type of pen point. Waterman's make their own pen points them- selves.
There's a Waterman's to suit every purse. The pens illustrated are $4 and $5—many others higher or lower in price. All are fine writing in- struments—and all will write even better if you use Waterman's Ink. For school use Water- man's new Blue Ink is particularly good—a clear, bright blue, easy to read and easy on the eyes.
Every Waterman's is guaranteed forever against de- fects. Service Stations are maintained at the address below for the purpose of making good our guarantee and for servicing our pens as required.
F. P. STONE, Your Druggist
Telephone 60 The Rexall Store NORWAY, MAINE
Registered Druggist in Attendance
"There Is No Ice Cream Like Stone's"

Butter Fat
is worth real money these days
Cream in the cream can is just like money in your pocket. Replace the old cream- waster with a new McCormick-Deering.

The McCormick-Deering *Ball-Bearing* Cream Separator will save it all!
IN many cases, the money lost during a year's time through butter fat going out the skimmilk spout of a cream-wasting separator would go a long way toward paying for one of the new McCormick-Deering Separators we have on our floor.
Come in and see these new easy-turning, close-skimming, easy-to-wash machines. We handle all six sizes—for one cow or a hundred—in hand, belt, or electric drive.
Sold on deferred payment plan if desired. Ask for a demonstration.
A. W. WALKER & SON
South Paris, Me.

SHOES $4.00
The Jim Clark brand for men, 100 per cent leather. Ball-Band Work Shoes.
Shoe Repairing
A. W. RAMSDELL
Next Norway Auto Co., Norway

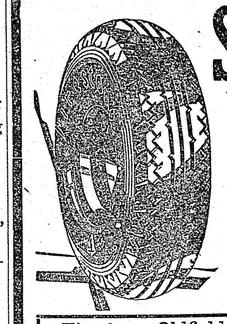

SANBORN'S TIRE Service!
Featuring
Firestone Tires, Tubes and Batteries

Firestone Oldfield Tires	
29x4.40	$5.55
30x4.50	6.35
31x5.25	9.75
30-3 1-2, extra size	5.05
30-3 1-2 Courier	4.20

13 plate Firestone Battery $10.00
13 plate Sentinel Battery $ 7.95
We have added Fan Belt Ser- vice. Complete line of Fan Belts for all cars on the road.
Our tires covered by Firestone's unlimited guarantee and in addition stone bruises and cuts repaired free for one year from date of purchase. We fix Flats while you wait.

FRIGIDAIRE
$157.50 CASH PRICE F.O.B. DAYTON, OHIO
The lowest price at which an all Porcelain-on-steel electric refrigerator has ever been offered

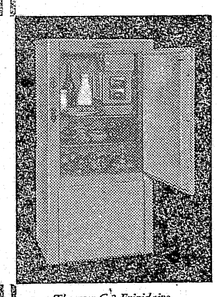

The new G-3 Frigidaire
The remarkable new re- frigerator has these famous Frigidaire features: The new, accessible, exterior "Cold Control" for faster freezing of ice and desserts .... glacier-gray Porcelain- on-steel inside and out- side ... all mechanical parts completely enclosed ... quiet, extra-powerful compressor enclosed in the bottom of the cabinet ... smooth flat top ... con- veniently elevated food shelves ... self-sealing freezing trays ... Come in and see this new Frigidaire. And examine the three new larger models which have just been added to the Frigidaire line. All three are Porcelain-on-steel inside and out and are offered at exceptionally low prices ... Never before have you had an oppor- tunity like this. Now is the time to buy.
SPECIAL TERMS!
Small down payment... a little each month
O-1070
Ralph R. Butts
Market Square
SOUTH PARIS - - - - MAINE
Tel. 226-2

Intelligence Column

Twenty-five words or less, one week, 25 cents; second week, 15 cents; each additional week, 10 cents.
For more than 25 words, add 1 cent for each word each time ad. is to appear.

For Sale

FOR SALE—Apples on the trees at Webster Maxim place in Buckfield. Inquire Mrs. Martha Maxim, No. 3 Howe's Court, Norway, Maine. 40-42*

FOR SALE—A good driving horse, young and sound. Dan O. Hill, Tel. 2-8, West Paris, Maine. 40*

FOR SALE—Bungalow, 5 rooms and bath, electric lights, daylight basement, garage, lot 104x125, 39 Pine St., South Paris. 40-42

FOR SALE—Player piano, fine tone, Atwater Kent radio, table model; chamber set, dining table and buffet. 39 Pine St., So. Paris. 40-42

FOR SALE—Guns and ammunition. All kinds, prices right. Can get anything on short notice. Give us a call. Faneuf's Lunch Room, Norway. 40-42*

FOR SALE—A purebred, registered Hereford bull. Inquire of Charles Verrill & Son, West Paris, Rt. 2, Me. 40-42*

FOR SALE—Shell beans, ripe and green tomatoes, green hubbard squash, turnips, cabbage, cooking apples, grapes for jelly, pure cider vinegar. Robert Schenk, Norway. 40-42*

FOR SALE—Apples, only 25c bushel. Bring bags and get them. Squash 2 1-2c lb. G. H. Newton, Pike Hill. 40*

FOR SALE—Nice, tender, roasting chickens, 35c at door, 40c delivered. Wilbur M. Tucker, Norway Lake, Me., P. O. address Rt. 1, Norway. 39tf

FOR SALE—Kineo sitting room stove, large size, in No. 1 condition, cheap if sold at once. Mrs. Irvin York, Garey St., South Paris. 39-41

FOR SALE—Hunters, attention. I carry a complete line of plaid all wool shirts, bright red and plaid jackets, wool hose, sweaters, pants etc., also women's and children's sweaters. Am closing out wash dresses. Write, call or telephone 127-12. Herbert A. Butler, 13 Maple St., Norway. 39-41*

FOR SALE—Beautiful home, modern improvements, at very low price. Ill health reason for selling. Inquire of Mrs. N. M. Thibodeau, Hillside Ave., South Paris, Me. 39-46

FOR SALE—1 heavy work team, thirty-four hundred weight. New milch Jersey cows, purebred yearling bull and bull calf. W. F. Nottage, South Paris, Me. 38-40*

FOR SALE—Electric floor lamp, also pillows filled with duck feathers. Call at 23 Water St., Norway. 38-40*

FOR SALE—Square piano in good condition, recently tuned. Price reasonable. Marilla Marston, North Waterford, Me. 38-40*

FOR SALE—White Rock Pullets, beginning to lay. Kalerock and Hirt strains. Also cockerels. H. P. Brown & Son, Norway, Tel. 1-23. 38-40*

LINEN MARKING OUTFITS—Price $1.00. These include ink pad, tube of indelible ink and rubber stamp. Fine for marking your linen. Norway Advertiser, Norway, Me. 38-45*

GOOD, ONCE USED—Fifty gallon oak syrup barrels. Just the thing for sweet cider. Price $2.00 each, F. O. B. Boston. A. L. Wardwell, 66 Washington St., Somerville, Mass. 36-43

HARRY M. GOODWIN—Has 2500 R. I. Red laying pullets for sale at $2.00 each. Red Feather Farm, Norway, Me. 35tf

TO TRADE—$6,500.00 strictly modern, six room, furnished house, excellent street, Albuquerque, New Mexico, for real estate in Maine. Best of references. Address, Norway Advertiser. 33-40*

FOR SALE—Three-room bungalow on Gary street, South Paris. City water, garage. John P. Judkins, 45 Paris street, Norway. 29tf

POOL TABLE FOR SALE—9x5, regulation size, in good condition; price reasonable. Camp Chickawah, Harrison, Me. 25tf

FOR SALE—Skimmed milk in any quantity. D. W. Goodwin & Son, Norway, Me. 18tf

SPECIAL SALE—48 Gladiolus Bulbs, $2.00, postpaid. Circular free. Edith Gordon, Dexter, Maine. 15tf

FOR SALE—1923 Special Six Studebaker, mechanically O. K., good rubber. Price $50 cash. Inquire R. C. Adams, Norway, Cottage Street. 49tf

FOR SALE—New Round Oak cook ranges and heaters. Hooked and braided rugs, also mill felts and second hand articles. Roy Stearns, Norway, Me. 10tf

FOR SALE—Used Model T Ford parts, half price. Stone & McDaniels, Norway. 30tf

To Let

TO LET—Downtown tenement, 6 rooms, also garage on Cottage St. Apply to Leona G. Tubbs, 102 Main St., Norway. 40-42*

TO LET—Seven room house with garage, Prospect Ave., South Paris. Apply to Wm. W. Chute, 102 Main St., Norway. 40-42*

TO LET—For keep, bay mare, 9 years old, weight from 900 to 1000 pounds, well broken to harness. Anyone interested write "W," Box L, Norway, Me. 40

TO LET—Nicely furnished large front rooms, electric lights, bath, furnace heat. Mrs. C. K. Wiltsie, 75 Main St., Norway, Tel. 112-22. 39-41

TO LET—Nine room rent, hot water heat, lights, bath, place for car, newly painted and papered. 17 Cottage St., Norway. Inquire of Mrs. Seth Chipman, Cottage St., or write Mrs. W. E. Rice, 193 Holland St., Lewiston, Maine. 39-41

TO LET—Furnished rooms for light housekeeping, cook stove, running water, Mrs. Arthur Tucker, 27 Cottage St., Norway, phone 386. 39tf

TO LET—Six room rent in Clark house, corner of Bridge and Water Streets. For further particulars, call at Norway Advertiser Office, Norway, Me. 38tf

FOR RENT—On Deering St. Norway. Heated furnished six-room apartment with sun and back porch. Large basement, street floor, good location. Tel. 219-3, between 6 and 7 p. m. 40†

TO RENT—A house on Water Street; an upstairs tenement on Main St. W. F. Jones, Norway, Me. 38tf

TO LET—2 downstairs tenements, corner of Whitman and Maple St. Inquire of J. H. Stuart, South Paris, Me. 20tf

STORAGE FOR FURNITURE—Or other goods, in separate plastered rooms over Beals Tavern Garage, reasonable rates. F. R. Seavey, Beals Tavern. 47tf

Wants

WANTED—Elderly man to tend furnace at Norway Inn. 40*

WANTED—Housework by hour or washings to do at home. Will collect and deliver wash. Mrs. Henry L. Merrill, Corner Whitman and Maple Sts. (downstairs), Norway. 40*

WORK WANTED—Of any kind, in Norway or vicinity. Have had some experience in many different lines. George Saunders, 5 Water St., Norway, Tel. 268. 40-42*

HARDWOOD SQUARES WANTED—Rock maple for shipment green as sawed; beech, birch and maple ripped from dry lumber or sawed now and shipped when dry. Address No. 611A Congress St., Portland, Me. References required. 40-44

WANTED TO BUY—Live poultry of all kinds. Telephone will bring me to your door, reverse charge. W. M. Thurston, Cumberland Center, Tel. Cumberland One. tf

WANTED—To reseat chairs with rattan, reed and real basket stock, also upholstering. Jos. Carrier, No. 1 Winter St., Norway. 38-45*

WANTED—Position as stationary engineer, fireman, or night watch, somewhere in Maine. 30 years experience. George M. Salls, Walden Heights, Vermont. 37-44*

AGENTS IN NORWAY—And vicinity, to sell Christmas Cards. $1.00 assortment containing 84 pieces. 50 per cent profit. Sarah Stone Studios, Bangor, Me. 30-44

WANTED—To buy old hat boxes, old pewter lamps or candle sticks, china, glass or furniture. Harold J. Staples, Harrison, Me. 24tf

Miscellaneous

A PRACTICAL NURSE—Can be had by calling Otisfield 308-4 or write Mrs. R. S. Townsend, Oxford, Maine. 22-24tf

I REPAIR PHONOGRAPHS—Of all makes, and sewing machines. A telephone call may help you when in trouble. Roy A. White, 11 Pearl St., Norway, Tel. 186-2. 1tf

MADAM HOUGHCOME—Will give teacup, card and palm readings, beginning Sept. 30, from 9 to 12 a. m.; 1 to 5 and 7 to 9 p. m., except Thursday afternoon, 25c each reading or 75c all three. She will have rooms at Mrs. William Lord's, 15 Green St., Norway. 40

LOVELL

The Woman's Library Club will hold it's next meeting at the library, Wednesday, Oct. 8. Mrs. C. V. Cross has charge of the program.

Mr. and Mrs. Harriman and two grandchildren of Laconia, N. H., visited Miss Charlotte Hobbs, Sunday.

Misses Ola and Hazel Hodgdon spent the week end with Mrs. E. M. Harmon.

L. S. Briggs has shingled the back side of his house.

Daniel McAllister, although over 80 years of age, walks a distance of a mile or more and cuts cord wood every day. He is pretty smart for one of his age.

A number from this village attended the masquerade dance at Tower's pavilion, Sweden. Mrs. Ella Davis and Frank Watson took the first prize, dressed as darkies.

There was a large crowd from all the adjoining towns on the fair grounds at Fryeburg, Sunday, looked like a real fair.

World's Fair, North Waterford

The officers of the World's Fair are putting over the largest show that has ever been staged in the small hamlet. The midway is sure the largest if the fakirs keep coming, there will be more of these than patrons on Saturday. Hill's ferris wheel is with us, also Jim York with his ride. Every available man is digging clams for Graves to fry during the World's Fair. Two large Beanos, that popular game, are here; also Truman's athletic arena. A large minstrel show, animal show, monkey show and others too numerous to mention. Now we come to a wonderful hall exhibit staged at the I. O. O. F. Hall. Bear Mt. Grange is with us again, our first prize winner last year. Round Mt. Grange, our second prize winner last year, is working hard for a good show. Waterford Grange, our third prize winner last year is going to show their colors this year for a wonderful display. The general exhibit is very good and the hall is packed brim full.

The poultry show is going to be a big noise maker for the Grange Hall. There are more birds than we can house and several have had to be turned down.

Upstairs in the Grange Hall you will find Newell Andrews and his jazz family, who will make you shake a wicked foot afternoon and evening, both days of the fair. These dances are sponsored by the Grange and all proceeds will go for a good cause. Now lets take a little walk over to the pulling track as at 1:30 p. m., Friday you can witness the slickest show of steers, oxen and bulls pulling. All classes are going to be full and we will have to carry this program through until Saturday morning and Saturday at 1:30 the big event with all classes full. The horses will entertain you with a good sporty bunch of teamsters and its going to be exciting with keen competition. And for the baseball fans there will be a double header. Norway Rattlers vs. Paris Hill. Games scheduled at 10 a. m. in the morning and 2 p. m. in the afternoon. The world's series will be heard over the several radios that will be on the grounds.

And one last appeal the secretary, Bill Button makes to all patrons is this. All I ask is that each person will be kind enough to have their twenty-five cents all ready as they approach North Waterford and our collector will give you a tag.

NORWAY LAKE

The Mothers' Club served their annual harvest supper, Wednesday evening, to a good patronage. The supper was followed by a dance, music by Andrews' Orchestra of Waterford, many attending the dance who were not present for supper. Refreshments were served at intermission. There will be another dance, Wednesday evening, Oct. 8. Several members of the club will attend the Oxford County Literary Union at Rumford Center, Oct. 7.

Robley Morrison, who is attending Me. Central Institute, at Pittsfield, was at home for the week end.

Mrs. Jennie Bennett is ill. Gerald Bennett, who has been ill for several days, is improving.

Merton Green and Asa Frost attended Fryeburg Fair, Wednesday.

Mr. and Mrs. Archie Watson and daughter, Carol, of Lynn, Mass., visited his sister and husband, Mr. and Mrs. Wilbur M. Tucker, this week. Mrs. Tucker's sister, Mrs. Clara W. Smith, and daughter, Miss Marion, of Livermore, were guests for a day.

Mr. and Mrs. Ben Carey of Portland were guests at Clarence Dunham's, Wednesday. Mr. Carey and Mr. Dunham enjoyed the first day of the hunting season.

A. B. Cobb is having his vacation from Thayer's Market, South Paris, and with his son-in-law, Joseph Bailey, of the village, is attending the World Series in Philadelphia.

Mrs. Crystal Bennett is working in the shoe shop.

R. C. Bicknell is selling a complete line of ammunition for the sportsmen. See ad. in this issue.

BIRTHS

In Norway, Sept. 24, to the wife of Edwin C. Chick, a daughter, Sylvia Rosalie.
In Bryant Pond, Sept. 23, to the wife of Ben. Vittum, a daughter.
In Milton, Sept. 23, to the wife of H. S. Billings, a daughter.
In Lewiston, Sept. 23, to the wife of Gordon Bennett of Buckfield, a daughter.
In West Greenwood, Sept., to the wife of Paul Croteau, a daughter.
In Rumford, Sept. 26, to the wife of Frederick Allen, a son, Roger Charles.
In South Paris, Sept. 20, to the wife of John N. Judkins, a daughter, Joan Marie.
In South Paris, Sept. 21, to the wife of Guy E. Rowe, a daughter.
In Newry, Sept. 26, to the wife of Geo. F. Learned, a daughter.
In Newry, Sept. 22, to the wife of Fred Wight, a son.

MARRIAGES

In South Paris, Oct. 1, by Rev. C. L. Kinney, Paul C. Emery and Beulah E. Cox, both of Peru.
In Dixfield, Sept. 29, by Rev. T. B. Hatt, Wilma Durrell and Burdell Dunham, both of Strong.
In Gorham, N. H., July 26, Everett L. Morse of Norway and Lena Kilpelainen of West Paris.
In Falmouth, Sept. 27, by Rev. C. C. Kloth of Portland, Frederick M. Sayward of Falmouth and Florence H. Damon of Norway.
In Conway, N. H., Sept. 27, by Rev. W. L. Smith, Elmer W. Cordwell and Mrs. Addie E. Reed, both of Norway.
In Augusta, Sept. 25, by Rev. Andrew T. McWhorter, Henry G. Howard of Paris and Margaret E. Campbell of Litchfield.
In West Paris, Sept. 20, by Rev. Eleanor B. Forbes, Benjamin B. Burbank and Frances A. Booth, both of Brunswick.
In West Paris, Sept. 20, by Rev. Eleanor B. Forbes, Arthur L. Purkis and Maud A. Chesley, both of Hartford.
In Rumford, Sept. 20, by Rev. Fr. Daniel Haggerty, August Joseph Lowell of Portland and May Anne Walker of Mexico.
In Salem, Mass., Sept. 15, Joseph Orino and Eveline Gravel, both of Rumford.
In Rumford, Sept. 21, by Rev. C. D. Nutter, Felix Godish and Iva Knox, both of Peru.
In Albion, Sept. 27, by Rev. Harold C. Metzner, Richard C. Doloff of Rumford and Erdine Besse of Albion.

DEATHS

In Otisfield, Sept. 25, Mrs. Blanche, wife of Fred Pierce.
In Richmond, Sept. 19, Sherman Foster Roberts, a native of Canton, aged 19 years.
In West Auburn, Sept. 23, Mrs. Nellie G. (Russell) Harper, a native of Canton, aged 69 years.
In Mexico, Sept. 23, Mrs. Octave Allen, aged 51 years.
In Mexico, Sept. 25, Walter M. Wood, aged 68 years.
In Minot, Sept. 16, Otis W. Burgess, formerly of Rumford, aged 73 years.
In Lewiston, Sept. 18, Charles L. Seaver of Bethel, aged 77 years.
In Norway, Sept. 28, Mrs. Elmira J. Bicknell, aged 90 years.
In Lewiston, Sept. 28, Otis J. Morgan of Norway, aged 62 years, 5 mos., 2 days.
In East Fryeburg, Sept. 26, Mrs. Hilda, wife of Lester Fielding, aged 20 years.

IN MEMORIAM

To my Loving Husband,
ALTON L. HOWE
Deceased September 30, 1929
Gone—but not lost! No, not for a day,
Even death couldn't rob me of you,
Memories of you will always stay
'Till we meet—just beyond God's blue.
ETHEL G. HOWE.

RESOLUTIONS OF RESPECT

Whereas, our Heavenly Father in His infinite wisdom, has seen fit to take from our midst our beloved sister Caroline Kneeland.

Resolved: That in the death of our sister, Woodland Rebekah Lodge sustains the loss of one of its dearest and most valuable members —A woman of high christian character, who gave freely of her best at all times: That her memory ever be a sacred inspiration to us, that we extend this message of loving sympathy to her bereaved family, that these Resolutions be spread upon our records, and a copy be sent to the Norway Advertiser for publication.

HATTIE T. FREEMAN,
CARLOTTA T. HARMON,
GERTRUDE BLAKE,
Committee on Resolutions.
Harrison, Maine, Sept. 11, 1930. *

EAST OTISFIELD

Mrs. Mansfield Holman entered the C. M. G. Hospital at Lewiston for treatment last Tuesday. Mrs. Holman's sister is keeping house for him.

Mrs. Annie McDonald of South Portland is visiting at A. B. Peaco's.

Mrs. Keith Emery and infant son returned to their home in West Paris last Sunday.

Mr. and Mrs. Henry Rugg and daughter, Annie, went to West Bethel last Sunday to visit Mrs. Rugg's mother.

East Otisfield Fair

Large Crowd Present—Hall Displays—Ball Game—Track Meet—Pulling.

The Otisfield annual fair was held at East Otisfield last Saturday, Sept. 27. Although it did not look in the morning very promising for a good day, toward noon it had cleared some and a big crowd was present. John Quinn and Ralph Edwards made music with their Beano game and near his stand was the charming Gypsy fortune teller, who revealed much that was in the future for the fair maidens who were anxious to know how soon their happiness would be complete. Mrs. Delia Stone and Mrs. Winnifred Vosmus had a booth, where they served hot dogs and cold drinks. Next to them was Guy Scribner, selling ice cream and popcorn, which were well patronized.

In the hall was a wonderful exhibit of farm products in collections and individual entries, being arranged very effectively: Judges here were Everett Staples of Welchville, Charles Robinson, Otisfield. Broadview Farm collection, first premium; Edwin Lamb, second; Harry M. Stone, third.

Under the exhibit of specimens the awards were as follows: Squash, Mrs. W. E. Vosmus, 1st, Edwin Lamb, 2nd; potatoes, M. C. Kemp, 1st, Horatio Peaco, 2nd, Kemp Bros., 3rd; cabbage: M. C. Kemp, 1st, Edwin Lamb, 2nd; pumpkin, W. W. Hamlin, 1st; pie pumpkin, B. C. Jillson 1st; musk melon, B. C. Jillson, 1st; sweet corn, B. C. Jillson, 1st; collection apples, W. W. Hamlin, 1st;; onions, M. C. Kemp, 1st; cucumbers, Harry Stone, 1st; carrots and cattle beets, Fred Fortier, 1st; ripe tomatoes, Ernest Peaco, 1st; pop corn, Ernest Peaco, 1st.

There was an attractive display of all kinds of excellent fancy work and many articles of other needlecraft and crocheting. The judges were Mrs. Frank Wilson of Oxford, Mrs. Cora Butler of Portland. The premiums at this department were collection: Mrs. Walter Frank, 1st; Eva Bean, 2nd; Alice Lamb, 3rd. Individual entries; pillow slips, Anna Kemp, 1st; pillow, Anna Kemp, 2nd; scarf, Anna Kemp, 2nd; scarf, Doris Culbert, 1st; handkerchief case, Doris Culbert, 2nd; table scarf, Eva Bean, 1st; crochet table set, Mrs. Walter Frank, 1st; pillow slip, Lucille Vining, 3rd; pillow slip, Mrs. Geo. Welch, 2nd; rug, Mabel Peaco, 1st; quilt, Anna Kemp, 1st.

There were four other quilts exhibited which deserve special mention, one was made of one inch squares, very fine work, finely done, one was made with every square a different pattern, which showed great skill and neatness of work done by a lady past 80 years old and two other quilts were log cabin patterns set in different style. The dining room was also very attractive and from 11 o'clock till 1 all enjoyed one of the dinners such as Otisfield ladies are renowned for setting up.

In the afternoon a game of ball was played by a picked up team. Horse back racing in the forenoon by Frank Bean winning 1st and Fred Newcomb, 2nd and in the afternoon Everett Bean's broncho, 1st, Fred Newcomb, 2nd, Howard Ames, 3rd. Horse pulling: 1st, A. B. Grover, weight of team 3290, load 4925, distance 271 feet; second, Fred Newcomb, team 2410, load 3615, distance 243 feet, 8 inches; 3rd, A. B. Grover, black team, 3520, load 5280, distance, 169 feet; 4th, A. B. Grover, red team 2480, load, 3720, distance, 112 feet; 5th, Everett Bean, team 2800, load, 4165, distance, 92 feet, 4 inches; 6th, H. E. Ames, team, 3200, load, 4767, distance, 55 feet, 8 inches.

Track meet: mile run won by McAllister, Mechanic Falls in 5 minutes, 8 seconds; 440 yard run won by McAllister, Mechanic Falls; 220 dash, Mitchell, Mechanic Falls in 29 seconds; 100 dash, Campbell, Mechanic Falls, 13 seconds; high jump, Edwards, Oxford, 4 feet, 7 inches; broad jump, Mitchell, Mechanic Falls, 16 feet, 7 1-2 inches. Points awarded to Mechanic Falls, 39; Oxford, 15.

Canned goods: W. E. Vosmus, 1st; Marjorie Greenleaf, 2nd; Olga Bean, 1st; Dorothy Lamb, 2nd.

The hall was tastily decorated in red, white and blue crepe paper and evergreen. Committee, Frank Bean, Ralph Johnson, Henry Peaco, with help of ladies. Pratt's orchestra furnished music for dancing afternoon and evening. The fair proved a success, there being $290.00 taken in and after all bills are settled there will be a good sum for the treasury.

BETHEL

Prof. Wilmot B. Mitchell of Bowdoin College occupied the pulpit of the Congregational church last Sunday.

The senior class of Gould Academy has elected the following officers: Pres., Melvin Martinson; vice pres., Wilson Bartlett; secretary and treasurer, Isabel Foster. Committees have been chosen for the Freshman reception to be held soon.

New students of Gould Academy are as follows:

Ruth Aubin, Newry.
Barbara Bennett, Lockes Mills.
Eldredge Berry, Bethel.
Harold Eames, Errol, N. H.
Doris Farrar, Bethel.
Ruth Hay, Hebron.
Marguerite Hancock, Fryeburg.
Elliot Hawkes, Portland.
Richard Holt, Norway.
Rosaline Morrill, Bethel.
Gertrude Ripley, Wentworth, N. H.
Dominic Profano, Portland.
Richard Marshall, Bethel.
Norma Rolfe, Bethel.
James Gordon, Ashland.
Arthur Gibbs, Bethel.
Kitty Davis, Mechanic Falls.
Paul Brown, Bethel.
Stanley Allen, Bethel.
Fred Judkins, Upton.
Elizabeth Goudy, East Boothbay.
Lillian Fuller, Bethel.
Shirley Cole, Gilead.
Margaret Daizell, Bethel.
Francena Wilbur, Bethel.
Mary Soule, Kennebago.
Elizabeth Leighton, Gilead.
Richard Davis, Bethel.
Marguerite Brooks, West Bethel.
Mary Bean, Newry.
James Barnett, Upton.
Ernestine Bean, Newry.
Harry Soule, Kennebago.
Ernest Brown, Bethel.
Edward Tucker, Mechanic Falls.
Mary Tibbetts, Bethel.
Shannon Brackett, New Harbor.
Doris Stevens, Portland.
Edwin Bennett, West Bethel.
Barbara Davey, Lowell.
James Stevens, East Boothbay.
Marguerite Hall, Bethel.
Norman Moore, Sterling.
Grosvenor Fish, Revere, Mass.

NORTHWEST NORWAY

Fred Pierce has sold his farm at Northwest Norway to Jack French, son, Chester G. French and the family will move here for the winter as soon as necessary repairs are made. The house was damaged by some fire and water, when the Chester French buildings burned this summer, which were located across the road. Chester French will rebuild in the spring.

Annual Street Fair

Horse Pulling—Ball Games—Hall Display.

The annual street fair of the Community of Buckfield for the benefit of the Masonic bodies was carried on very successfully, Friday. There was a parade of automobiles; in the masonic hall was held the dinner and the sale of fancy and useful articles by the ladies, in the old church was held the exhibit of fruit and vegetables; the horse pulling was in the street; the ball game and the basket ball game were held at the high school grounds. The cooperation of a great number of the citizens was apparent in the success of the whole affair. Plenty of blankets were given out from the beano game. Just how people could be enticed to stake their money on the chance of winning a blanket on such a hot day it is hard to understand. Young men and women had all sorts of games of chance and they sold a lot of clothespins on things varying from a blue sweater to a shaggy pup. All seemed to make money and the folks seemed to be willing to spend it.

During the forenoon, the folks looked over the things on sale in the hall and the garden exhibits at the church. At about 11:15 standard time, they commenced to crowd the ticket office where Wash Heald was selling tickets for dinner and soon enough were sold for the first table and then the disappointed stood around in the hot sun with a hungry look on their faces and waited. After a time orders came from the dining room to sell more tickets. Soon the tables were filled. Unfortunately, most of those who had to wait for the second table were those who had eaten breakfast by daylight time.

By the time the last of the diners had eaten, they commenced to look for the parade of automobiles. It was a good one and well handled. Before, during and after the parade, Jerry Russell with his eccentric automobile, made a lot of fun. Just how the thing was steered with Jerry holding the steering wheel aloft, was hard for some folks to understand. Jerry's stunt bicycle riding backwards through the street was good, too.

Led by the Hebron Academy band, which, by the way, under the leadership of Director Blume did a fine job all the afternoon, the parade was started in front of the High School and went up town and back again. First in line was the American Legion Post, No. 58; the second car containing members of the Sons of Veterans. The cars in line then were the Red Cross, Leon Purkis driving; Buckfield Grange, Mrs. Lottie Jordan driver; high school basket ball girls, Mrs. Doris Gould driver; Buckfield branch of the Farm Bureau; the local 4-H Club, Mrs. Jennie Heald, leader; the Community Mother Club; the J. B. Ham Co., Mrs. S. M. Hamlin; Oxford Fruit Products Co., C. C. Withington & Sons, brush manufacturers; V. C. Keene's hot dogs were well advertised in the next car; the I. G. A. Store, represented by Allan Purkis, Irish Brothers, Jerry Russell with his well decorated car was next in line, then came Elwood Decoster in his ancient Reo of the vintage of 1906.

The ball game between Buckfield and West Paris attracted the crowd away from the pulling match, the attendance being good at the ball game. Only two teams lined up for pulling: Ernest Lovejoy with a team weighing about 2500, pulled the drag some distance down the street until his five minutes were up. He did not pull his horses to the limit of their strength. Then George Fogg hooked on after a delay in finding a chain to pull the drag back to the starting point, and with his team that weighed considerably heavier, started the drag. Though he had on two men who weighed much over 200 pounds, he went several feet beyond Lovejoy before his time was up. During the forenoon at the school grounds, Buckfield high schol girls played the girls of Leavitt Institute, Turner, the score ending 16 all.

Not to be overlooked by any means, was the Goose Corner band that furnished music in the forenoon. This aggregation, rigged out in many borrowed clothes, was led by James Bryant, Jr., the other members of his company were Walter Record, George Conant, Forrest Conant, Carroll Hutchinson, Cameron Casey, Luther Irish, Earl Holmes, James E. Warren. They paraded the streets and made much diversion and really found some music in their battered instruments.

Bonds for Sale

The Bethel Water Co., of Bethel, Maine, have a few 20 year 5% coupon bonds due October 1, 1950, for sale.

The bonds are amply secured and are an attractive investment.

Price 101½ and interest.

Address: H. H. Hastings, Bethel, Me., or F. W. Sanborn, Norway, Me. 40-42

A. & P. Specials

Family Flour....69c
Raisins, 3 pkgs....25c
Evaporated Milk, 3 cans....25c
Peanut Butter....15c lb.
B. & M. Beans, 3 cans....50c
Ivory Soap, 2 lg. bars....21c
Ivory Soap, 10 small bars....50c
Spaghetti, 3 cans....25c
Pink Salmon....14c
Onions, 10 lbs....27c
Sweet Potatoes, 7 lbs....27c
A. & P. Jelly....15c
A. & P. Pineapple....19c
Compound....14c lb.
Tomato Soup, 3 cans....25c
Cigarettes, carton....$1.15

Where Economy Rules
NORWAY, MAINE

LOW PRICED WRAPPINGS

We have newspaper tied up in convenient bundles for sale. Price according to weight and quantity.

If in need, call, telephone or write Advertiser Office, Norway, Me. 40-42

Vanity Beauty Shop

All branches of Beauty Culture

Cor. Main and Bridge Streets
Tel. 363

Margaret Gilman
Gladys Greenleaf

Norway

OVER 15,000 DAILY DEMAND SARGON

Vast Growing Army of Sargon Users, Marching Single File, Would Encircle Globe in Only Few Years Time

(By Richard L. Simms)

Atlanta, Ga.: More like a tale from the Arabian Nights of old than a record of modern business achievement reads the story of the marvelous growth and development of Sargon, the New Scientific Compound which has become the sensation of the drug trade throughout the United States, Canada and other countries.

The old illustration of the pebble dropped into the pool best describes the phenomenal and unprecedented demand and its fame is rapidly spreading over the entire American Continent like a great tidal wave.

Recently compiled figures reveal that approximately 15,000 men and women are marching into the drug stores daily for Sargon and Sargon Soft Mass Pills, the marvelous new treatment that is restoring health to countless thousands by new and remarkable methods undreamed of only a few years ago.

Already more than 5,000,000 suffering men and women have put it to the test and have told other millions what it has done for them.

Marching in regulation U. S. Army fashion—single file—this vast army of Sargon users would reach from New York to San Francisco and at the present rate of sale—would, in a few years, encircle the globe.

The only explanation of Sargon's triumph in the Medical World is Sargon's true worth. Back of its triumph in the drug stores is its triumph in the homes and it is the grateful endorsements of its millions of users that has made it the most widely talked of medicine in the world today.

Sargon is extensively advertised, it is true, but no preparation, no matter how extensively advertised, could possibly meet with such phenomenal success unless it possessed absolute merit and extraordinary powers as a medicine.

There can be but one possible explanation for Sargon's amazing success and it can be told in one word—MERIT!

Sargon may be obtained in Norway from L. V. Ashton's Drug Store.

FARM, DAIRY and POULTRY SUPPLIES ~ SEEDS.
KENDALL & WHITNEY
FEDERAL and TEMPLE STS., PORTLAND MAINE.

JUST IN for winter and spring blooming
Imported Dutch Bulbs

Order now and be sure of the varieties you wish. Bulbs will keep till you wish to plant them. We cannot guarantee to fill late orders.

This year's assortment is better than ever before. All selected bulbs from fine flowering plants. Easy to grow.

Hyacinths Tulips Narcissus
Crocuses Lilies

Ask for catalog and prices. Order now and enjoy these beautiful flowering plants during the winter and spring months. 2430

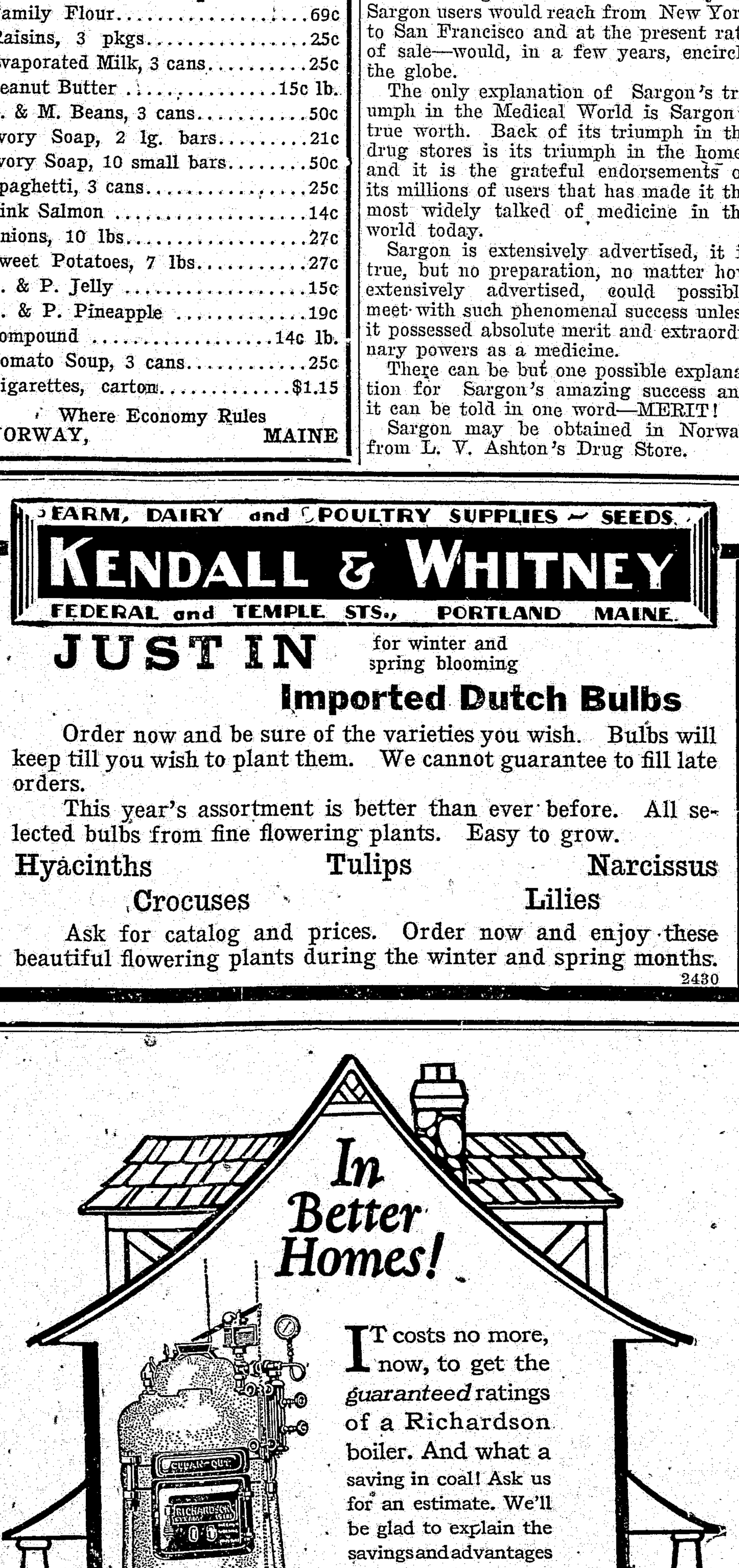

L. M. LONGLEY & SON
Norway

Paris Candy Shoppe

Odd Fellows' Block, South Paris
Open 8 A. M. to Midnight, Daily

Try Quality and Service at Gus & Ivan's

HIGH CLASS WATCH REPAIRING

Scientific work and satisfaction guaranteed. Railroad Watch Inspector for years. Nothing too difficult.

STEWART SHAW
Watchmaker and Jeweler
Odd Fellows' Block South Paris

"SLUMBERON"
The Mattress Luxurious
Will Be On Display in Our Store Sept. 1st.

We will have a sample, to show you the construction and you will be convinced that this is the most marvelous inner spring mattress you have ever seen.

Come to our store and we will gladly explain every feature of this new marvel in "Slumberon" the peer of mattresses.

Huff's Furniture Store

Clarence B. Huff
Funeral Service
Tel. 390-2
Res. 390-3 South Paris
AMBULANCE—CUT FLOWERS

Announcement

I wish to announce to the public that I have sold my interest in the Furniture and Paint Business at Masonic Block, Cottage St., Norway, to W. F. Holman and after October 1 the business will be conducted under the name of the NORWAY FURNITURE COMPANY.

RAYMOND H. EASTMAN

All State Roads Lead To

World's Fair

NORTH WATERFORD

FRI. and SAT., OCT. 3 and 4

TWO BIG DAYS

Friday, Oxen and Steers Pulling
Saturday, Horse Pulling
Lots of Sport
DANCING BOTH DAYS
Merry-Go-Round Ferris Wheel Midway
GREATEST HALL EXHIBIT
Admission, 25c, Children Free, Parking Free

Savings Banks in Maine an Investment

The Mutual Savings Banks in Maine in the year 1929 paid more than three times as much to their depositors in the way of dividends, than was paid by both the Maine Central and Bangor & Aroostook Railroads in dividends to their preferred and common stockholders.

"Put Your Savings in a Mutual Savings Bank"

NORWAY SAVINGS BANK
SOUTH PARIS SAVINGS BANK

MUTUAL SAVINGS BANKS STABILITY OF MAINE

Heard and Seen at Advertiser Office

Herman Card has brought in a cap for a Ford gas tank which he found in the road.

Complaints reach the office that hunters are shooting inside the Norway Village Corporation limits. There is a law prohibiting that practice.

F. W. Boothby of Portland was in Friday in the interests of Penley Bros. Co., Inc. Penley Bros. Co. manufacture Kant Roll clothes pins and klose klips at their factory at West Paris.

Arthur Higgins, who has been helping out during the past two months, finishes work here the last of next week. He is getting anxious to get out into the big city.

Big Boss Murch of this establishment is loafing. Wears good clothes and is paying close attention to radio reports of the World's Series. He calls it having a vacation.

In sending in items and articles for the Advertiser, sign your name, for we must know from whom the items come. If you can't do this, don't send them, for they will not be printed.

The Norway Rattlers and Paris Hill baseball teams clash at the World's Fair next Saturday in two games. A diamond has been laid out near the [illegible] and pulling course. The Rattlers [illegible] feature their Cowboy Pitcher, and the exhibition game promises some fireworks. A ballyho is planned for the midway.

Eighteen potatoes makes a half bushel more or less! Two of them [illegible] pounds. They grew on the [illegible] win & Son Orchard Dairy Farm, [illegible] Hill and were sent in for table [illegible]. Maybe they will be good [illegible] and perhaps not. They [illegible] "California" potato of a [illegible] ago. We recall they were so [illegible] hogs refused to eat them.

There are some good articles on the road for you to read soon in future issues of the Advertiser. You will find several by Don C. Seitz that you will want to read, also some more Tamarack Talks by Henry Davis Nadig, a talk by Dr. Hutchinson on diet, etc., a story of Entertaining With a Doctor, by Frederick Marshall Davis—and others. Watch for them.

Shorty Cook put away the razor and shouldered a gun on Wednesday, when open time was decreed on birds. Partridge and wood cock probably will fall victims during the weeks he expects to cruise through the covers. He will return to his shop Saturdays and help two barbers employed there. Says Shorty, "Should I break a law and land in court, give me front page publicity. I want to be a good sport."

The sports editor joined the "wisp" hunters Friday night on the meadow beyond Andrews' Antique Shop. Probably 499 other "chumps" were there to see phosphorus light. After hugging a wire fence for two hours and straining eyes to get something from the darkness toward Millettville, the editor weakened and sneaked home. Will-o'-the-wisp is common, but not generally seen by the masses, hence the curiosity. It is spooky on the first acquaintance, but not much to explode over.

Everett D. Tuell of Natick, Mass., writes: Dear Editor Sanborn we have taken the Advertiser for years now, and I think I would be lost without it and I see my subscription is about out and I don't want to miss any of them, as it gives me lots of news of those I used to know and many of them have gone, especially of the older generation and many of my own age. It seems that there are but few left when I stop and think them over. West Paris is my old home and the house I was born in has been moved down onto Pioneer street and builded into another house. Edwin Mann's house is just beside the old lot. I can remember George Young, the blacksmith, who was a drummer in the army. Can remember when he came home and brought his drum home and his son, Geo. F. Young, and I used to have it to drum on, but it was burned when his house was burned, but the drum sticks were saved. These and many other things too numerous to mention I can remember. You will please find enclosed money for another year."

Miss Elva Dorr presented us with a wonderful boquet of roses, Friday morning. Not being familiar with the names and "roseological" terms, will refrain from using only one or two. In the boquet were several Wilhelm Khordes and Los Angeles, special for color, a waxy pink-yellow to orange shade. There were some very large blossoms in deep, velvety reds, pinks, light reds—in fact no two alike. There were some fourteen in the bouquet, which occupied the place of honor, on the editor's desk.

Miss Dorr has raised some beautiful roses this season and has been very generous with her flowers, and everyone who has received them appreciates her kindness, for in many instances, had they not received some of these, they would not have had an idea of how beautiful a rose can grow. With this gift of roses, it made 1100 which Miss Dorr has given away this season, besides hundreds she has used in her home. She says these probably will bloom way into October. Last year she gave away 700, which shows her flowers are on the increase.

Miss Dorr's instructions, which came with the flowers, were carried out. In the note, she said: "At night, Mr. Chandler must take them home to the Mrs. and she must put them in a large pan of cold water, lay stems out nearly straight, heads up around the pan. Do this every night and they will last a week. Flowers do not like vases at night." To insure safe arrival of the flowers into the hands of Mrs. Chandler, Mrs. Leola Morrison insisted on carrying Walter and the flowers home, Friday night.

CENTER LOVELL

Guests at Mrs. Herbert McKeen's, Tuesday, Sept. 23rd, were Mr. and Mrs. Neal Davis, Chicago, Ill., Mrs. Davis and daughter Georgiana, Woodfords, and Mrs. Burton Stearns, West Lovell.

Mr. and Mrs. Leigh Davey from Glen Ridge, N. J., are at their home here for a few days.

Joseph Irish is visiting his mother, Lettie Irish, at Benj. Russell's.

John McKeen has been driving truck for Leon Harmon.

Roland Taylor, wife and son, Philip, were recent callers at Rodolph McAlister's.

Mrs. Maude Silkworth has been sick. Nettie Merrill has been working for her.

Wm. Bittles and wife have closed their summer home and are enjoying an auto trip through Canada before returning to their home in Newark, N. J.

George Coe and wife have been attending a Kiwanis meeting in Massachusetts.

Mr. and Mrs. Isaac Fox have been entertaining his sister and family from Massachusetts for a few days.

Mr. and Mrs. Herbert McKeen, Mr. and Mrs. Burton Stearns, Mrs. W. B. McKeen and Pearl McAlister were at the old farm at Slab City, Friday.

Lewis McAlister worked for his son, Rodolph, Monday.

Heard and Seen at Advertiser Office

Herman Card has brought in a cap for a Ford gas tank which he found in the road.

Complaints reach the office that hunters are shooting inside the Norway Village corporation limits. There is a law prohibiting that practice.

F. W. Bradley of Portland was in Friday in the interests of Penley Bros. Co., Penley Bros. Co. manufacture Kant Kwik pins and Klose Klips at their factory at West Paris.

Arthur Higgins, who has been helping during the past two months, finishes the last of next week. He is planning to get out into the big city.

The boss March of this establishment Wears good clothes and is attention to radio reports Series. He calls it hav-

Regarding items and articles for sign your name, for we from whom the items come. do this, don't send them, will not be printed.

The Norway Rattlers and Paris Hill clash at the World's Fair in two games. A diamond laid out near the ski jump course. The Rattlers will Cowboy Pitcher, and the exhi- promises some fireworks. A planned for the midway.

Potatoes makes a half bushel Two of them weigh three grew on the D. W. Good- Orchard Dairy Farm, Pike sent in for table use.

Mealy will be good and mealy not. They resemble the potato of a half century well they were so "watery" to eat them.

There are some good articles on the to read soon in future issues Advertiser. You will find several C. Seitz that you will want to some more Tamarack Talks by Paris Nadig, a talk by Dr. Hutch- diet, etc., a story of Entertain- With a Doctor, by Frederick Marshall and others. Watch for them.

Sam Cook put away the razor and a gun on Wednesday, when time was decreed on birds. Partridge and wood cock probably will fall victims during the weeks he expects to settle through the covers. He will return to his shop Saturdays and help two barbers employed there. Says Shorty, "Until I break a law and land in court, give me front page publicity. I want to be a good sport."

The sports editor joined the "wisp" hunters Friday night on the meadow behind Andrews' Antique Shop. Probably the other "chumps" were there to see phosphorus light. After hugging a wire fence for two hours and straining eyes to get something from the darkness toward Millettville, the editor weakened and sneaked home. Will-o'-the-wisp is common, but not generally seen by the masses, hence the curiosity. It is spooky on the first acquaintance, but not much to explode over.

Everett D. Tuell of Natick, Mass., writes: Dear Editor Sanborn we have taken the Advertiser for years now, and I think I would be lost without it and I see my subscription is about out and I don't want to miss any of them, as it gives me lots of news of those I used to know and many of them have gone, especially of the older generation and many of my own age. It seems that there are but few left when I stop and think them over. West Paris is my old home and the house I was born in has been moved down onto Pioneer street and united into another house. Edwin Mann's house is just beside the old lot. I can remember George Young, the blacksmith, who was a drummer in the army. Can remember when he came home and bought his drum home and his son, Geo. F. Young, and I used to have it to drum on, but it was burned when his house was burned, but the drum sticks were saved. These and many other things too numerous to mention I can remember. You will please find enclosed money for another year."

Miss Eva Dorr presented us with a wonderful bouquet of roses, Friday morning. Not being familiar with the names and "botanical" terms, will refrain from using only one or two. In the boquet were several Wilhelm Khordes and Los Angeles, special for color, a waxy pink-yellow to orange shade. There were some very large blossoms in deep, velvety reds, pinks, light reds—in fact no two alike. There were some fourteen in the bouquet, which occupied the place of honor, on the editor's desk.

Miss Dorr has raised some beautiful roses this season and has been very generous with her flowers, and everyone who has received them appreciates her kindness, for in many instances, had they not received some of these, they would not have had an idea of how beautiful a rose can grow. With this gift of roses, it made 1100 which Miss Dorr has given away this season, besides hundreds she has used in her home. She says these probably will bloom way into October. Last year she gave away 700, which shows her flowers are on the increase.

Miss Dorr's instructions, which came with the flowers, were carried out. In the note, she said: "At night, Mr. Chandler must take them home to the Mrs. and she must put them in a large pan of cold water, lay stems out nearly straight, leaves up around the pan. Do this every night and they will last a week. Flowers do not like vases at night." To insure safe arrival of the flowers into the hands of Mrs. Chandler, Mrs. Leola Morrison insisted on carrying Walter and the flowers home, Friday night.

CENTER LOVELL

Guests at Mrs. Herbert McKeen's, Tuesday, Sept. 23rd, were Mr. and Mrs. Neal Davis, Chicago, Ill., Mrs. Davis and daughter Georgiana, Woodfords, and Mrs. Burton Stearns, West Lovell.

Mr. and Mrs. Leigh Davey from Glen Ridge, N. J., are at their home here for a few days.

Joseph Irish is visiting his mother, Lettie Irish, at Benj. Russell's.

John McKeen has been driving truck for Leon Harmon.

Roland Taylor, wife and son, Philip, were recent callers at Rodolph McAlister's.

Mrs. Maude Silkworth has been sick.

Nettie Merrill has been working for her.

Wm. Bittles and wife have closed their summer home and are enjoying an auto trip through Canada before returning to their home in Newark, N. J.

George Coe and wife have been attending a Kiwanis meeting in Massachusetts.

Mr. and Mrs. Isaac Fox have been entertaining his sister and family from Massachusetts for a few days.

Mr. and Mrs. Herbert McKeen, Mr. and Mrs. Burton Stearns, Mrs. W. B. McKeen and Pearl McAlister were at the old farm at Slab City, Friday.

Lewis McAlister worked for his son, Rodolph, Monday.

Fair Discussion

Comments Pro and Con Regarding Our Local Fairs

BOOST, NOT KNOCK

Realizing a group of well-thinking business men are striving hard to put on a fair which will be a credit to the community and Oxford County, prompts me to enlighten the people.

Five years ago a vote was taken by the trustees to make the first day of our fair Young Americans' Day, with free admission to the grounds and grandstand for all children of school age. This permits parents with large families to attend the fair with little expense.

During the past five years a building has been erected for the showing of automobiles and this has been paid for by those exhibiting cars. There also seemed to be a demand for box seats at the grandstand and these were built and are an asset to this division of the fair.

As I have attended nearly all the fairs in Maine, it seems to me I should be a judge of fairs as a whole. Permit me to say there is no better location, grounds, and buildings than we have.

The men in charge are far above the average in the management and have tried to give us a better fair each year.

The cattle and horse departments, hall exhibits, midway, and vaudeville were superior to those shown at any other fair in our state this year. I do not know where you can see so much for seventy-five cents.

Seventy-five cents admission was the same as last year and entirely in order if we run a real fair.

Let us all get behind our fair and boost, not knock.

Oxford—Mr. Editor: Saw in the Advertiser regarding the World's Fair. I for one think it would be very foolish and not only that, but that it would spoil the fair to move it to a fair grounds. You always have a good crowd and they seem to enjoy themselves on the green. And as they say, "Let well enough alone". If one of the officers won't serve unless you have a fair ground let him go and get someone else to take his place.

You might possibly cut down on labor and expenses, but would you have as large a crowd I think not, so what would you make by it? I would say let well enough alone and stay on the green and if the officers did not want to serve let him go and get someone else. He is not the only one. Hope you stay at home.

Harrison—Editor Advertiser: May I add my growl regarding the Oxford County Fair management? Several years ago four of us went to the fair with a tent, selling hot dogs, etc. We were met by the ground superintendent and given our choice of setting up in a poor place and paying a dollar a foot frontage before driving a stake or going home. We stayed and later saw many get good positions which were not ordered in advance. Also our tent was obliged to set so close to others we had no place to enter, but to use an entrance some distance below us which a man had paid for for his own use at $1.00 per foot. The tents being so near together, the rain (of which there was plenty that week) entered all the tents by their sides touching and making them leak all over. Needless to say, we did not try that fair again.

With the admission so high a family cannot afford the ticket and the dinner and grandstand, also another way to get your money, which seems to be unnecessary and rather small. The toilet rooms at nearly all of the fairs now expect a nickel or a dime tip. It seems as if the management could afford this service free, and if the tent owners pay high rent, why pay for extra necessities like toilet rooms?

I am glad to see the last few years some of the cheap "girlie" shows are gone. The year we were there it was a disgrace, especially evenings.

Hope the committees wake up to the fact that courteous treatment and not trying to bleed people's pocketbooks will go a long way toward a crowd and good fair. Let's hear from other so-called "fakirs." —A Well Wisher.

West Paris, Me.—Am getting much interested in the letters in regard to the fairs and the welfare of farmers. It is about time we heard from outsiders. How long would the city people exist were it not for farmers to feed, clothe and furnish all that they need, but as some citizen says "Farmers are fast being crowded out." Farms that were once prosperous and well kept are closed and windows all smashed out, grass grows around the doors and driveways where once a happy home was and the ring of happy childish voices rung out at play. Just driven out from the unfair way everything is conducted. If a farmer does raise anything, he is not expected to ask anything for it. He carries his hard raised crops, someone else weighs it, pays whatever he wishes to, or nothing, finds fault with it, and sets his own price. Then, if he happens to take a day off for a fair or something, the fee to enter and somewhere to sit takes all he can rake together. In all, a farmer is downtrodden and not getting a half chance at anything. Yet they are strong, clean, upright men, and more such men are needed all over the land, and abandoned farms would once again ring out with joy and prosperity if the farmers could have an even show. Why would your son want to stay on a farm now? He sees too much unfairness.

Harrison—In regard to the World's Fair. After reading the comments under "What Is Your Opinion Regarding World's Fair?" I am glad for the opportunity to say that, my first visit to the World's Fair was in my 12th year (am now 71 years old) and have visited the fair nearly every year since, enjoying them each year, very much. Will say I see no reason why we should not go on enjoying this "family reunion" on the same old grounds. To the one who wants to change and thinks he will resign, please think it over again from all points, and lend your valuable aid a little longer as I think the majority of the people want you to on the Old Grounds. I think the 25c price is all right and that most people think so too.—O. H. Haskell.

North Waterford—Dear Editor: I read in your paper the article as to opinions regarding World's Fair and wish to state a few facts as I know them. The fair has grown so much that the small piece of common that is public ground will not hold one-half of the midway, so two pieces of land are rented so as to extend it back farther, one owner says that he will not rent the use of his land another year at any price; the other hasn't said positively. No one likes to have their front yard dug full of holes, salt turned down, shrubbery trampled and debris and pollution of all sorts left and this applies to all who live on the edge of the midway.

As to helping the unemployed, it is a hard job to stop cars and collect all day and take some of the cussings that come. Only a few are fit for the job and some of the men that have collected years before flatly refused this year. People don't like to be stopped on a grade and have to set brakes and wait for collections on three or four cars ahead, also no one seems to want to park down in the field out of sight, lots of kicks come from that source.

As to moving the fair away from the village, I don't think anyone would think that advisable; everyone wishes to keep the same old family reunion and friendship spirit as ever with only price enough to pay expenses.

As to grounds, there is a pasture field near the church that I think could be rented that would take care of the whole works, extra parking space, pulling track, midway, etc., using the tag system as now people could go out and in as free as they liked, church as handy to dinner as now and other places the same and our village green kept looking respectable and the homes surrounding it not crowded over by a mass of people.

As to the halls used, it would be possible to continue using them, but they are too small and inconvenient, cannot drive a nail or tacks to hang displays or the like and one granger said that it was a pretty how do you do, when having to use their hall for a hen house, but whatever we do, let us cooperate.

—An Active Member.

BATES—WEST PARIS

Burbank-Booth Wedding—D. of U. V. Notes—Library Received Gift—Purkis-Chesley Marriage.

Mrs. Florence and Vernal W. Bates have recently presented the Arthur L. Mann Memorial Library with sixteen volumes of the National Geographic Magazine in memory of Ella M. and Lewis C. Bates. The gift is much appreciated as another evidence of their generosity to the library.

Rev. Smith of Montreal, who is visiting here, preached a very able sermon at the United Parish Church last Sunday and the chorus choir rendered a very pretty anthem arrangement of the old hymn, "Abide With Me" with stains of the old music as well as words.

Another wedding occurred September 20, at the home of Rev. Eleanor B. Forbes who solemnized the wedding vows of Arthur L. Purkis and Miss Maud A. Chesley both of Hartford, using the double ring service. The guests present were Mr. and Mrs. Fred Chase and Mr. and Mrs. Roland Chesley of Berlin, N. H., and Mrs. Julia F. Leach of Brockton. Refreshments were served after the ceremony. The young couple will reside in Halifax.

A special program was arranged for the regular meeting of the Grange, last Saturday afternoon. Remarks were made by Rev. A. E. Roberts, John McKeen and R. L. Cummings. Mrs. Mary Swift recited a funny story on one of the members present. Mrs. Martha Kendall gave an illustrated reading "Wives of Past Presidents" and exhibited four old fashioned dressed women which was quite funny, followed by a duet sung by Mrs. Kendall and Mrs. White. Two or three piano solos were played by Frances Richardson. Refreshments of fruit salad and cake were served. A speaker from out of town was expected, but he didn't come.

Mrs. D. H. Fifield was happily surprised last Wednesday when she received a call from two cousins, whom she hadn't seen for thirty years. They were the daughters of the late Charles Perry, a one time resident of North Paris. Both ladies have married. Emma lives at Auburn and Belle at Lexington, Mass.

Mr. and Mrs. C. F. Barden were in Portland, Wednesday, guests of their daughter, Mrs. Earl LaBay. They also visited her sister, Mrs. Jennie Currier, of Bethel, who is in the hospital.

Thirty people from Gray and New Gloucester visited the Universalist Church Sunday, Sept. 21st. They were former parishioners of Rev. E. B. Forbes and it was an unexpected joy to receive this visit from them.

E. B. Holden of Gorham, Me., called on D. H. Fifield, recently.

Mr. and Mrs. Harry E. Batchelder and Allen Brown of Phillips were guests of Mr. Batchelder's aunt, Mrs. Cynthia Curtis, and cousin, Mrs. H. R. Tuell, last Wednesday.

Mr. and Mrs. Henry Brock, who went to Skowhegan to spend the winter, changed their minds and came back home to spend the winter.

The regular meeting of Hannah Carter Tent, Daughters of Union Veterans, will be held at I. O. O. F. Hall, Monday evening, Oct. 6, at 7:30 o'clock. The President urges all members to be present for a rehearsal for inspection. Several members attended the reception to Department President, Bertha Noyes, at Norway Grange Hall, Sept. 23, and report an enjoyable evening.

Mr. and Mrs. A. T. Hollis spent the week end with their nephew, James Cobb, and family, at East Sumner. Saturday evening, they attended Union Grange, of which they are members.

A wedding of much interest, especially to the children of the school, when one of their teachers was married in the Universalist Church and all had a chance to help decorate with flowers and ferns and attend. Miss Frances R. Booth and Benjamin B. Burbank were married by Rev. Eleanor B. Forbes, using the double ring service. The wedding march was played by Mrs. Laura McKeen. Miss Velma M. Walker of East Corinth was maid of honor and wore a period gown of old rose chiffon with hat in harmony, and carried an arm bouquet of pink roses. Her attendants, Mrs. Lawrence Hennessey of Brunswick, sister of the bride, and Miss Gwendolyn Davis of Auburn, were dressed in pale green and blue figured chiffon and carried arm bouquets of pink carnations and snapdragons. The bride wore a gown of white satin with a veil of tulle caught with orange blossoms. She carried a bouquet of Easter lilies tied with chiffon.

Frederick Morris of Worcester, Mass., acted as best man and Everett Booth of Brunswick, brother of the bride, and Davis Curtis from the West Paris High School were the ushers.

The bride's gift to her maid of honor was a rose colored pendant and her gifts to the bridesmaids were necklaces to match their gowns. The gift to the bridegroom was a set of ebony military brushes encased in seal skin leather. The bridegroom presented his best man with an ostrich leather billfold. The ushers received ties and sterling silver belt buckles. The bridegroom's gift to the bride was a string of pearls with a crystal clasp.

Directly after the ceremony, a reception was held at the home of Miss Ruth Tucker. Those in charge were Mrs. Ronald B. Ross and Miss Clara E. Berry of West Paris, Miss Mary Briggs of Mechanic Falls and Miss Gertrude Perham of Bryant Pond, all fellow teachers here. After the reception, Mr. and Mrs. Burbank left for a trip through Northern Maine, the bride's traveling suit was green tweed with hat and accessories in brown. Upon their return, they will reside in Boston. Out of town guests, aside from those mentioned above, were Mr. and Mrs. John Booth and family, Lawrence Hennessey, Mr. and Mrs. Ralph Chesley and Alfred Walker of Brunswick, Mrs. William Walker of East Corinth, Miss Mildred Thyng of Belgrade, Miss Margaret Leavitt of Richmond, Mr. and Mrs. Chauncey E. Booth of Auburn.

The bride is the daughter of Mr. and Mrs. John C. Booth of Brunswick and was graduated from Farmington State Normal School and for the past two years has been one of the most popular teachers of West Paris. The bridegroom is the son of Mrs. Jennie Burbank also of Brunswick, and was graduated from Brunswick high school and attended Bowdoin College. He is now connected with the Technicolor Motion Picture Corp. of Boston.

Many gifts of cut glass, silver, linen, and various articles were received, among them sterling silver candlesticks from the Universalist friends.

Johnson Reunion

One of the happiest occasions which it has been the good fortune of the writer to attend for many a day, occurred Sunday, Sept. 28th, when several of the Johnson descendants gathered at the pleasant home of Mr. and Mrs. Hollis B. Doughty for their annual reunion. It was an ideal autumn day, made especially, according to our best judgement, for the occasion. Relatives gathered from Bethel, Albany, Waterford, Norway and Paris. The forenoon was spent in social chat, renewing old acquaintances and talking over the good times of former years. Then came the call to dinner, and such a dinner! Steaming hot beans and brown bread, delicious coffee and all the other good things too numerous to mention. Two long tables, groaning under the weight of good things were filled and each one, we believe proved to the entire satisfaction of their hostess they had brought their appetites along with them.

Soon after the dinner hour all gathered on the lawn for a group picture. Directly after the usual request, "Look pleasant, please" came, the shot was fired and all are anxiously awaiting the result. Back in the house again the company was delightfully entertained with music, both vocal and instrumental, while feet grew strangely uneasy and were heard beating time as the strains of some grand old march rang out. Amid the fun and jollity the writer's wandered back to scenes of other days, when there was a large circle of relatives to attend these reunions. One by one they have passed to the great beyond till only a handful of the older generation remains and the thought came that as the circle grows smaller it should draw the remaining few closer and closer together each year. The afternoon closed by singing "God Be With You Till We Meet Again".

Those present were L. E. McIntire, Mrs. Lillian Pride, Fred Johnson, Mrs. Hattie Danforth, Mr. and Mrs. B. G. McIntire, Mr. and Mrs. Merrit Sawin, Mr. and Mrs. Harry Sawin, S. G. Bean, Miss Estella Bean, Suel Pingree, Arthur Dean, Mr. and Mrs. L. L. Lord, Mr. and Mrs. A. D. Bean, Mr. and Mrs. E. T. Judkins and the host and hostess, Mr and Mrs. Hollis Doughty and son, Alden.

All felt that a vote of thanks was due Mr. and Mrs. Doughty and son, Alden for the royal entertainment they had given us.

First National Stores

Norway

Canned Fruit, 6 8-oz. cans.....45c
Quick Cook Oats, 55 oz. pkg.....15c
Rinso, 2 large packages.....37c
2 small packages.....15c
Finast Baked Beans, 3 cans.....50c
Vinegar, ...1-2 gal. 29c; gallon 47c
Purity Salt, 2 lg. pkgs.....9c
Salada Tea .....1-2 lb. pkg. 45c;
..1-4 lb. pkg. 23c; small package 9c.
Codfish Cakes, 2 tins.....23c
Marshmallow Fluff, lg. can.....19c
3 smalls cans.....25c
Golden Fruit Sandwich.....23c lb.
Cape Cod Cookies.....19c pkg.
Kybo Coffee, lb. tin.....33c
Pastry Flour, lg. bag.....69c
Finast Flour, lg. bag.....69c
Bacon, fancy sliced.....33c lb.
Sweet Potatoes, 7 lbs.....25c

Milk and Cream from the Lone Pine Farm, Norway, fresh daily, guaranteed.
CLIFFORD H. DAVIS, Mgr.

FREEDOM NOTICE

This is to certify that I have this day given my son, Merle S. Keene, his time during the remainder of his minority and that I shall not pay any bills of his contracting, nor claim any of his wages.
MRS. BERTHA M. PARKER.
South Waterford, Me., Sept. 25, 1930. 40-42*

STATE OF MAINE

To all persons interested in either of the Estates hereinafter named:

At a Probate Court, at Paris, in and for the County of Oxford, on the twenty-sixth day of September, in the year of our Lord one thousand nine hundred and thirty.

The following matters having been presented for the action thereupon hereinafter indicated, it is hereby ORDERED:

That notice thereof be given to all persons interested, by causing a copy of this order to be published three weeks successively in the Norway Advertiser, a newspaper published at Norway, in said County, that they may appear at a Probate Court to be held at said Paris, on the third Tuesday of October, A. D. 1930, at 9 of the clock in the forenoon, and be heard thereon if they see cause.

MILDRED A. BROWN, late of Albany, deceased; petition for license to sell and convey real estate, presented by Herman E. Brown, administrator.

DONALD I. HARMON of Lovell, minor ward; petition for license to sell and convey real estate and invest the proceeds, presented by Leon S. Harmon, guardian.

Witness, Henry H. Hastings, Judge of said Court, at Paris, this twenty-sixth day of September in the year of our Lord one thousand nine hundred and thirty.
40-42 ALBERT D. PARK, Register.

For RHEUMATISM take
BUXTON'S
RHEUMATIC SPECIFIC
You will not regret it. For sale at L. V. Ashton's. Let us send you a booklet. Buxton Rheumatic Medicine Co., Abbot Village, Me.

Insurance Sometimes Becomes Inadequate

Most fire insurance is based on property values of several years ago. It does not represent what the property is worth now.

Build a wall of security around your property by assuring yourself that your insurance is adequate for TODAY.

We may be able to save you considerable money by examining your policies and bringing them up to date.

Stuart W. Goodwin
Agent
NORWAY, MAINE
Consult your Insurance Agent as you would your doctor or lawyer

Loaded Shells a Specialty
RAW FURS
Guns, Rifles, Revolvers
AMMUNITION
Harrington & Richardson, Western Long Range, and Winchester Guns
Blasting Supplies, Dynamite
Blake-Lamb, Oneida and Gibbs Steel Traps
Parker, Ithaca, Lefever, Fox, and Browning Shot Guns
Skid Grip Auto Chains
Winchester and U. S. Goods always in stock, ready for prompt delivery
Plymouth and DeSoto Cars
Correspondence Solicited
G. R. HUNNEWELL FUR CO.
PAUL KURTZE
Norway, Maine
8 Pleasant St. Tel. 267-3

Kitchenware and Cooking Utensils

You can find a good assortment of these goods in our Variety Department on the second floor.

Itwill be for your interest to come in and see what varied lines we cary in crockery, glassware and notions.

Quality Groceries, Teas, Coffees and Fruits that will please you.

Chas. F. Ridlon
140 Main St., Tel. 59-2, NORWAY, Me.

ATHERTON'S
Branch Store, 110 Main Street, Norway
Headquarters for
Victor
Atwater-Kent
Philco
RADIOS
SOLD ON OUR EASY TERMS
Also Showing New Fall Styles In
FURNITURE

Are You Ready for that HUNTING TRIP?
Keep the Feet Dry and Comfortable
Let Us Help You Solve the Problem
"TOP NOTCH" 10, 12 and 16 inch Leather Tops
"Itascas", no buckles, laces, or straps
Light and comfortable, $2.00
Bass High Cut Shoes and Moccasins
Heavy all wool and wool and cotton stockings,
$.50, $.75, $1.00 and $1.25.
The James Smith Shoe Store
W. MAFORD MANN, Prop.
Norway, Maine

AVERAGES

"Averages should be used with caution and with the fullest realization that some items are above and some below."

When in doubt as to any business or financial matter, consult our Officers freely.

Paris Trust Company
SOUTH PARIS-BUCKFIELD

The Merchant Store
Dry Goods and Apparel for Women
Misses, Children and Infant' Wear

MORE NEW
Coats Dresses Skirts Blouses
Sweaters Knit Suits
Fabric and Kid Gloves
Children's Coats, Etc.

Corsets and Corselettes
in the two popular makes of Gossard Front Lace and C. B. A La Sprite. Let us show you the new C. B. Stay Slim Corset.

Hosiery
Women's Silk Stockings in the following good makes: Dexdale, No-Mend, Munsingwear, Vanity Fair and Gordon. We are selling No-Mend at $1.25, a quality they tell us some of the big stores still price $1.39.

Hats
Small lot of women's and misses' new Fall $2.00 Felt Hats, at only $1.00 each.

Piece Goods Department
Showing more new materials received this week, wool tweeds, plain flannels and silk tweeds. Our Skinner Silks are at a less price than have been, you all know the quality of Skinner's.

Linens
New Table Linen Sets, separate napkins, separate covers. See special 54x54 all linen colored border cover at $1.00.

NEW STAMP GOODS just in and in time for you to work up and get ready for some of your Christmas gifts.

Blankets
in a good assortment of single and double blankets for your Fall and Winter comforts at very moderate prices.

One Price Cash Store
NORWAY, - - - - - MAINE

THE NORWAY ADVERTISER

(OXFORD COUNTY, ME.)

Entered at the Norway Post Office as Second Class Mail Matter

Subscription rates $2.00 in advance. Single copies 5 cents each at local news dealers.

Birth, marriages and death notices free.

All auction and entertainment bills printed in this office receive one reading notice free.

Notices of church and society entertainments where an admission fee is charged must be paid for at 10 cents per line, except when all printing for the same is done at this office, when one free notice will be given.

As a general thing, we can supply a limited number of copies of any issue within the past two years, 5 to 10 cents each.

Time spent in looking up special articles will be charged for by the hour.

When ordering the address of your paper changed, please give the OLD as well as NEW.

COMES UNDER PAID MATTER

A charge is made for publishing Cards of Thanks, Resolutions of Respect, Obituary poetry, and for obituaries which we are not allowed to edit. The charge for Resolutions of Respect is $1.50 and for a Card of Thanks, $1.00.

A charge is made for publishing list of funeral flowers and for lists of wedding presents. The price is 50c for the first inch and 25c per inch thereafter

NORWAY VICINITY

Perfect Spelling

Those having 100 per cent in spelling for week ending September 26:

Sixth Grade

Dorothy M. Decoteau, Eleanor L. Aldrich, Peter C. Verenis, Vernon L. Ballard, Mary L. Roberts, Sherman D. Sanborn, Phyllis A. Hayden, Wallace F. McDaniels, Henry A. Smart, Miriam A. Brown, Natalie A. Goodwin, Mary C. Rich, Keith R. Calef, Margaret M. Sheehy, Freeman C. Smith

Fifth Grade

Frank C. May, Isabelle Pottle, Robert E. Glines, Lewis H. Everett, Frances G. Eastman, Constance R. Fogg, Harlan C. Libby, Caroline A. Frost, Bertram E. Meader, Forrest A. Pratt, Maud A. Pike, Otho W. Roberts, Joseph W. Morin, Francis A. Andrews, Robert F. Frost, Florence E. Greenleaf, Edmond J. Bedard, Mary L. Blaquiere, Louise M. Lafrance, Robert F. Roy, Marion D. Chute, Nathalie E. Kimball, Chester A. Jack, Robert F. Hayden, Eileen M. Gammon, Elinor Easton

Fourth Grade

Arline G. Bell, Mary E. Bickford, Tom A. Blaquiere, Rene E. Beaulieu, Isabelle C. Corey, John P. Cullinan, Carolyn Denison, Carlton L. Dyer, Elizabeth Easton, William G. Everett, Martha A. French, Stanley W. Frost, Alan Gammon, Phyllis E. McAllister, Martha L. Hosmer, E. Pauline Lasselle, Forrest E. Martin, Phyllis Gammon, Dorothy F. Merrill, Ruth N. Morse, Adelaide L. Newcomb, Charles W. Olmstead, Ernest C. Patten, Ralph H. Pitt, Mary A. Prashard, Richard H. Saleeby, Harold F. Twitchell, Ronald H. Tyler

Third Grade

Harry W. Thurlow, Louise L. Pratt, Francis M. Wyman, Edith G. Holt, Phyllis L. Bartlett, Earl B. Everett, Maurice W. Knightly, Edward A. Luck, Jr., E. Elizabeth Herrick, Fannie D. Truman, Stanley R. Twitchell, Robert E. Everett, Donald M. Glines, Charles S. Partridge, Robert W. Carroll, Celia K. Crooker, Richard L. Schenk, Jeannette Downing, Mary Greenlaw, C. Marian Verenis, Edward C. Trafton, Jr., Earl D. Smith, Gleadon F. Smith, Beatrice F. Jackson, Merle F. Glines, Wilma E. Bartlett

Second Grade

Margaret Brown, Billie J. Bickford, Allen Crooker, Richard Denison, Robert Dow, Merrill Emery, Elizabeth Freeman, Gloria Gallant, Ruth Greenleaf, Leo Hemingway, Elaine Hosmer, Alton Howe, Barbara Keniston, Phyllis McAllister, George Michie, Louis Morse, Madeline Nevers, Dorothea Payne, Viljo Paakkonen, Henry Packard, Barbara L. Rowe, Mary Sheehy, Helen Sheehy, Pauline Taylor, Mary Taulbee, Mayford Truman, Virginia Woodworth, Herbert Wiles, Dorothy Wight

Middle Primary—Second Grade

Barbara Billings, Arthur Carrier, Delia Carrier, Etta Cox, Melba Edwards, Evelyn Gammon, Barbara George, Priscilla Goodwin, Sylvia Linscott, Thomas Prince, Anita Richardson, Esther Russell

The Dennis Pike Real Estate Agency has negotiated the sale of the Mary L. Witham farm, located on highway leading from Norway village to Waterford, but in Norway, to Fred M. and Lelia L. Skinner of Waterford, purchasers, will soon take possession.

Merl Hathaway of Providence, R. I., was a week end guest of his parents, Mr. and Mrs. Geo. F. Hathaway. He plans for a weeks vacation here before winter.

Miss Helen S. Swan has been drawn for the grand jury at the Superior Court to serve one year. Geo. F. Hill and Mrs. Edith F. Knightly were drawn as traverse jurors for the November term.

Rev. and Mrs. N. R. Pearson of Oakland, formerly of Norway, called on their numerous friends, Tuesday. They were on an automobile trip through this part of the state.

Standard time was restored Monday morning without serious consequences. Darkness coming one hour earlier in the afternoon is one of the disadvantages of changing back from fast time.

Mr. and Mrs. Frank H. Stevens, Donald Stevens and Mrs. Stevens' sister, Mrs. Lydia Swift, of Revere, Mass., enjoyed an automobile trip to West Peru, Sunday. They visited with another sister, Mrs. Viola Child.

GREENWOOD CENTER

J. Burton Emery, the Rawleigh dealer, was in this vicinity, Thursday.

Gladys Bailey visited with Mrs. Stella Millett at the Tubbs District, Thursday.

Guy Morgan of Sanford was a visitor in the place a few days, recently.

Eugene Elwell is at Mechanic Falls for a while.

Mrs. J. H. Niles of Boston was a business caller in the place, Friday.

Wilbur Yates of West Paris was in the vicinity, Friday, taking orders for Health-O Products.

Mr. and Mrs. Arthur Tracy and Mr. and Mrs. Rupert Tracy of Norway were at the camp over the week end.

Mr. and Mrs. Harry Swift and Esther Littlefield of Bryant Pond were callers at R. L. Martin's, Sunday.

Mr. and Mrs. Robert Cole and Roger Hanscom of Locke Mille were at E. K. Cole's, Sunday.

Mrs. Carrie Swan of Norway is visiting with her daughter, Mrs. D. R. Cole.

Mr. and Mrs. Leslie Whitman and son, Vernon, of Norway, were at the cottage over the week end.

Mr. and Mrs. Frank Waterhouse of West Paris visited at Roy Martin's, Sunday.

WEST GREENWOOD

Mrs. Edith Hathaway of Bryant Pond spent Wednesday with Mrs. Dearden.

Howard Chase of Lisbon Falls and his two daughters and their families called on his brother, Morris Chase, Sunday.

Mrs. Belanger returned to her home in Sherbrook, Saturday.

Mrs. Annie Wiggins of Sanford and her sister were callers in this vicinity.

Mrs. Annie Jones of Hunt's Corner called on Mrs. Dearden, recently.

Dick Lawrence of Rumford is in town.

Lillian Lapham and children called on her grandmother and aunt one day last week.

Mrs. Bennett of Bear River is stopping at Paul Croteau's.

Mrs. Ray Thompson of Albany was a caller in town, recently.

John Gill of Bethel and Chester Cummings were in town, Saturday.

Some from this vicinity took in the Newry fair.

Mrs. Ada Mills of Gorham called on her daughter, Saturday evening.

BOLSTERS MILLS

George Skillings' portable mill commenced Tuesday. The timber is to be cut off from William Haskell's and Fred Weston's lots.

E. L. Gay and wife, also Mrs. Carrie Weston and Mrs. Mary Hicks attended the funeral of Mrs. Fred Pierce of Otisfield, Sunday. Mrs. Pierce belonged to the Eastern Star.

Wyman Lord and Lahya Pulkkinen motored to Portland, Tuesday.

Charles Shackford has bought a radio.

Mrs. Susie Stanton of Portland is visiting her cousin, Mrs. Mary Stanley.

BRYANT POND

Special Meeting Held—Miss Felt Gone to Florida—Contest Held and Prizes Awarded.

Jefferson Chapter No. 89, O. E. S., held a special meeting for inspection, Friday evening. Grand Matron Mrs. Adele C. Lombard of South Casco was present to inspect the Chapter. There was a good attendance, with visitors from Mt. Zircon Chapter, Rumford. A banquet was served at 6:30. Several from this chapter attended the school of instruction at Rumford, Friday.

Mr. and Mrs. Claude Cushman and daughter, Ida, and Mr. and Mrs. Fred Cole went to Bingham, Sunday.

Mr. and Mrs. Robert Cushman were the guests of his mother, Mrs. Florence Cushman, Sunday.

Mr. and Mrs. H. Alton Bacon and Mr. and Mrs. N. I. Swan were at Mr. Bacon's camp at Harpswell over the week end.

Mrs. Fred Smith has returned home from St. Mary's Hospital.

Mrs. Verna Swan and two children, Mrs. Inez Whitman and daughter, Clara, called on Mrs. Dora Whitman and Mrs. Bertha Whitman and daughter, Alma, at South Paris and then went to Norway and called on Mr. and Mrs. Earl Felt, last Sunday.

Miss Lena Felt, formerly of Bryant Pond, but now working in Auburn, has gone on a trip to Florida. She stopped at Virginia and Maryland and Washington, D. C., on her way there.

Mr. and Mrs. Raynor Littlefield and friends have gone to Washington, D. C. and other places this week.

John Brown's family who have cared for Gilman Whitman for about five years have moved to their home in the village and Mr. Whitman has left the farm and gone to Rumford to stay a while with his daughter, Mrs. Elden Ross.

Clinton Buck and family, of Milton, James Brown and family of Lewiston and Alphonzo Brown were at the home of their parents, Mr. and Mrs. John Brown last Sunday.

Alton Ames has moved his family from the Dudley house to Mrs. Jennie Currier's house.

Mrs. Alice Farrar is very sick and has gone to the hospital.

Miss Carolyn Towle, who teaches at South Poland, spent the week end at Fred DeShon's.

Mr. and Mrs. Walter Davis and daughter, Lois, of North Conway, N. H., were Sunday guests of his parents, Mr. and Mrs. Stephen Davis. Lois will spend the week here.

Mrs. Wallace Whitman and daughter, Pearl, Mrs. Lula Billings and Mrs. Verna Swan went to Lewiston last Thursday.

The local contest of the 4H Clubs was held at the Grange Hall, Saturday evening, Sept. 27th. There was a large attendance. The songs, readings and demonstrations were fine. Miss Evelyn Plummer gave a fine talk and awarded the premiums. Games were played and ice cream and cake were sold. The following program was given, with Mrs. Gertrude Redman accompanist:

Song ..... 4H Clubs
Welcome ..... Miss Evelyn Howe
Response ..... Miss Dorothea Billings
My Season's Work ..... Miss Muriel Lowe
Demonstration on Apron Making .....
..... Leora Lakeway and Iva Ring
Song ..... 4H Clubs
Demonstration on Vegetables .....
..... Merle Ring and Albert Brooks
My Trip to Springfield ..... Elwyn Brooks
My Season's Work ..... Miss Eva Billings
Demonstration on Setting the Table .....
Florence Emery and Clara Whitman, both ten years old.
Song ..... 4H Clubs
Presentation of Pins ..... Miss Muriel Lowe
Interesting talk on Club Work .....
..... Miss Evelyn Plummer

Prizes were given as follows:

Cooking and Housekeeping—1st prize: Arlene Littlehale, Clara Whitman, Florence Emery, Alice Felt, Marion Felt.

Canning—1st prize: Elwyn Brooks, Alice Felt, Norton Emmons, Dorothy Emmons. 2nd prize: Marion Felt.

Junior Sewing—1st prize: Leora Lakeway, Muriel Lowe, Evelyn Lowe. 2nd prize: Marion Felt, Methyl Wing, Iva Ring, Linora Yates, Alice Andrews, Lillian Brooks, Clara Whitman, Janet Swift, Dorothy Emmons, Helen Vittum. 3rd prize: Evannah Fuller.

Garden Club—1st prize: Bradley Stevens, Merle Ring, Robert Cummings, Norton Emmons, Dorothy Emmons. 2nd prize: Albert Brooks, Gorlton Chase.

Potatoes—1st prize: Norton Emmons.

Chickens—1st prize: Dorothy Emmons; 2nd prize, Marion Felt.

Room Improvement—1st prize: Alice Felt, Irene Ames, Evelyn Howe, Elsie Abbott, Leora Lakeway; 2nd prize: Hope Ring, Marion Felt, Harriett Swift, Norton Emmons.

Sewing—1st prize: Elsie Abbott, Eva Billings; 2nd prize: Alice Felt, Ethel Libby.

Mrs. Frank Cushman went to Boston last Saturday, returning Tuesday with her son, Arthur Cushman, by auto.

Mrs. Frances Hayes has closed her summer home here and goes to Philadelphia, Wednesday, to be with her son during the winter.

Mrs. Russque is leaving Wednesday for her winter apartment at Cambridge, Mass. She has an attractive bungalow here, where she spends her summer each year.

Members of Judith Grover Tent were guests of Norway Tent one evening last week.

Five members of Mt. Zircon Chapter, Rumford, were visitors at a special meeting of Jefferson Chapter, Sept. 26. A number belonging to eJfferson Chapter attended a school of Instruction at Rumford last week.

SOUTH BETHEL

Clarence Morey and friend from Gorham, N. H., were callers at Frank Brooks' Sunday evening.

Mrs. Agnes Walker, Ernest Mason, Mr. and Mrs. Charles Mason and daughter, Alice, were at Sumner, Sunday.

George Currier of Bethel visited his sister, Mrs. Mona Hathorne, recently.

Mrs. Frank Brooks went to Lewiston one day last week to see Mrs. Wesley Bean, who is in the C. M. G. Hospital.

Mr. and Mrs. Charles Mason, Alfred Mason and William Mason attended the fair at Newry Corner, Saturday.

Agnes Walker has sold her cow to Mrs. Grace Estes at Bethel.

Charles Mason is digging potatoes for Frank Brooks.

Henry and Lamont Brooks from Rowe Hill called on their brother, Frank Brooks and family, Saturday forenoon. They were on their way to Peru.

Mrs. Orland York and children from Rowe Hill visited with Mrs. Henry Hall, Saturday.

Mrs. Frank Brooks went with Mr. and Mrs. Edward Chase and Mr. and Mrs. William Bennett to see their mother, Mrs. Frank Abbott, Sunday, Sept. 21.

Mr. and Mrs. Frank Brooks and Verna Mason were callers on Rowe Hill, Sunday evening.

Mr. and Mrs. Linwood Newell and little daughter, Margaret, were at Bethel, Monday evening.

Several in town attended the fair at Bethel, Saturday, Sept. 20.

The weather appears very much like fall at the present time.

BETHEL—GROVER HILL

Alfred J. Reaslee is picking apples for Nathan Stearns this week.

Giles George from Norway was in this place soliciting the sale of automobiles, Monday afternoon.

Clyde L. Whitman is cutting pulp timber with Cleve Waterhouse for Harry A. Lyon, at his Grover Hill farm.

Mr. and Mrs. Eugene Andrews from Norway were at the home of Mr. and Mrs. E. B. Whitman, Sunday afternoon.

BETHEL—SONGO ROAD

Roderic McMillin spent the week end in Oxford with relatives.

Harry Parsons of Sanford spent the week end with his mother, Mrs. Ula Parsons, and family.

Mr. and Mrs. O. E. Merrill and Blanche Merrill called on Paul Howe and family at East Waterford, recently.

J. J. McMillin and family, who had the misfortune to lose their home by fire recently, have moved into the upstairs rent in the Taylor house on the Songo Road for the present.

Laurence Bartlett was at S. G. Bean's in Albany, Saturday.

Mr. and Mrs. Charles Merrill are at Fryeburg fair with their refreshment stand and they will also be at the World's Fair, North Waterford, before returning home.

NORTH NEWRY

Mr. and Mrs. Fred Wight are receiving congratulations on the birth of a son, born Monday, Sept. 22nd. Mrs. Abbie Littlehale of Errol, N. H., is caring for Mrs. Wight.

Lon Wight was at Errol, N. H., Monday.

Harry Rand and crew have completed the Newry and Grafton roads and moved away.

Mr. and Mrs. Richard Brown were Sunday guests at Herbert Morton's. Mr. Morton has been dragging the road, recently.

The Bear River Grange fair was held at Newry Corner, Saturday. There were about 1,000 people there. There was an airplane and merry-go-round there.

The children going to Gould's were home over the week end.

Fred Kilgore is digging his potatoes.

Mr. and Mrs. Ray Thompson and Dave Eaman were callers at Hartley Hanscom's, Sunday.

Mr. and Mrs. Harry Clifford were at Bethel, Friday.

MASON

Local Contest—Program and Prizes Awarded.

The members of the boys' and girls' 4-H Clubs held their local contest at the schoolhouse Wednesday evening, Sept. 24. Miss Evelyn Plummer, the county leader, was present and awarded the prizes. Following is the program:

Address of Welcome .....
.....Paul Grover, Pres. of Boys' Club
State Club Song .....
Ruth Rolfe, Betty Rolfe, Elizabeth MacKenzie, Madelyn MacKenzie.
Demonstration, "How to Select Vegetables for Exhibit" .....
.....Walter Grover, Alfred Lovejoy
Paper on "Sewing" .....Frances Morrill
Paper on "Gardening" .....Paul Grover
Song, "Oh Me, Oh My!" .....
Ruth Rolfe, Betty Rolfe, Elizabeth MacKenzie, Madelyn MacKenzie.
Paper on "Gardening" .....Laurice Morrill
Paper on "Cooking and Housekeeping" .....
..... Verna Grover
Demonstration on "Table Setting" .....
Frances Morrill and Elizabeth MacKenzie
Paper on "Raising Beans" ..Fred MacKenzie

Prizes were awarded as follows. (Blue ribbons for 1st and red for 2nd).

BOYS' CLUB

Gardening—2nd prize: Paul Grover, Walter Grover, Laurice Morrill; 1st prize: Alfred Lovejoy, Fred MacKenzie.

Chickens—2nd prize: Alfred Lovejoy.

Potatoes—2nd prize: Harold Rolfe.

GIRLS' CLUB

Cooking and Housekeeping—1st prize: Ruth Rolfe, Frances Morrill, Betty Rolfe, Verna Grover, Elizabeth MacKenzie, Madelyn MacKenzie.

Sewing—1st prize: Frances Morrill; 2nd prize: Verna Grover, Elizabeth MacKenzie, Madelyn MacKenzie.

Work on the third class road commenced Monday.

Mr. and Mrs. E. A. Grover called on Mrs. Lydia Grover and Selden Grover, Sunday afternoon.

Mr. and Mrs. F. J. Lovejoy were in Norway, Monday.

Several from town attended the fair at Newry, Saturday.

Mr. and Mrs. J. A. MacKenzie were at Irving Symond's in Norway, Sunday.

Mr. and Mrs. Elmer Morrill of Norway were in town Sunday and spent the night at F. J. Lovejoy's.

READ THE INTELLIGENCE COLUMN ON PAGE FOUR EACH WEEK

NOTICE

The subscriber hereby gives notice that he has been duly appointed administrator of the estate of

CHARLES A. RICHARDSON, late of Norway, in the County of Oxford, deceased, and giving bonds as the law directs. All persons having demands against the estate of said deceased are desired to present the same for settlement, and all indebted thereto are requested to make payment immediately.

LESTER L. STEVENS, Portland, Me.
Sept. 18th, 1930. 39-41

STATE OF MAINE

To all persons interested in either of the Estates hereinafter named.

At a Probate Court, held at Paris, in and for the County of Oxford, on the third Tuesday of September, in the year of our Lord one thousand nine hundred and thirty, and by adjournment from day to day from the third Tuesday of said September. The following matters having been presented for the action thereupon hereinafter indicated, it is hereby ORDERED:

That notice thereof be given to all persons Interested, by causing a copy of this order to be published three weeks successively in the Norway Advertiser, a newspaper published at Norway, in said County, that they may appear at a Probate Court to be held at said Paris on the third Tuesday of October, A. D. 1930, at 9 of the clock in the forenoon, and be heard thereon if they see cause.

EDWARD H. NOBLE, late of Norway, deceased; Will and petition for probate thereof and the appointment of Hattie Hersom as executrix of the same, to act without bond as expressed in said Will, presented by said Hattie Hersom, the executrix therein named.

DAVID N. THURLOW, late of Norway, deceased; First and Final Account presented for allowance by Edward E. Hastings, administrator.

SARAH F. LADD late of Fryeburg, deceased; second and final account presented for allowance by Edward E. Hastings, administrator.

SARAH F. LADD late of Fryeburg, deceased; petition for order to distribute balance remaining in his hands presented by Edward E. Hastings, administrator.

Witness, Henry H. Hastings, Judge of said Court at Paris, this 16th day of September, in the year of our Lord one thousand nine hundred and thirty.

39-41 ALBERT D. PARK, Register.

KILLS RATS NOTHING ELSE

K-R-O (Kills Rats Only) killed 238 rats in 12 hours on a Kansas farm. It is the original product made by a special process of squill, an ingredient recommended by U. S. Government as sure death to rats and mice, but harmless to dogs, cats, poultry or even baby chicks. You can depend on this. K-R-O in a few years has become America's leading rat and mouse killer. Sold by all druggists on a money back guarantee.

To the Honorable, The Court of County Commissioners for the County of Oxford, next to be holden at Paris in said County of Oxford, on the third Tuesday of September, A. D. 1930.

Respectfully represents the undersigned, in part inhabitants of the Town of Stow and in part owners of cultivated land therein, that on the 8th day of July A. D. 1930, they with other inhabitants and owners of cultivated land therein, petitioned to the Municipal Officers of Stow to lay for them and for said Town of Stow a town way commencing at the termination of the road leading from the Simon Smith place to the Barbour place and from said point thereon onward by the old location of the former Solomon Johnson road to the former homestead of Solomon Johnson, and thence onward to the land of Albert J. Stearns in said town, representing to said Municipal Officers that such a way would be of great public convenience for the use of said town and for the undersigned owners of cultivated land, therein: That said petition was duly presented to said Municipal Officers, who have since unreasonably neglected and refused to lay out such a way or to take any action upon said petition, orally representing to one or more of said petitioners that they should do nothing about the matter and that such petitioners could seek their legal remedy.

Wherefore, the undersigned petitioners on said original petition to the said Municipal Officers, feel themselves agrieved by the unreasonable neglect and refusal of said Municipal Officers, and respectfully request that after due notice and hearing thereon, your Honorable Board may lay out such a town way in accordance with the statute in such cases made and provided.

Names	Residences
Benjamin Russell	Lovell, Me.
Ned H. Bryant	Stow, Maine
Mrs. Ashley P. Eastman	Fryeburg, Maine
Elmer Brackett	Fryeburg, Maine
John O. D. Eastman	Stow, Maine
Mrs. Beatrice B. Eastman	Stow, Maine
Walter S. Bemis	Fryeburg, Maine
Glenn E. Bemis	Fryeburg, Maine
David A. Bradley	Fryeburg, Maine
Bert W. Bemis	Fryeburg, Maine

STATE OF MAINE

(Seal)

COUNTY OF OXFORD, ss.

Board of County Commissioners, September Session, 1930; held by adjournment September 16, 1930.

Upon the Foregoing Petition, satisfactory evidence having been received that the petitioners are responsible, and that inquiry into the merits of their application is expedient, IT IS ORDERED that the County Commissioners meet at the residence of Simon Smith, in said Stow, October 28th next, at nine of the clock A. M., and thence proceed to view the route mentioned in said petition; immediately after which view a hearing of the parties and their witnesses will be had at some convenient place in the vicinity, and such other measures taken in the premises as the Commissioners shall judge proper. And it is further ORDERED, that notice of the time, place and purpose of the Commissioners' meeting aforesaid be given to all persons and corporations interested, by causing attested copies of said petition and of this order thereon to be served upon the Clerk of the Town of Stow and also posted up in three public places in said town, and published three weeks successively in the Norway Advertiser, a newspaper printed at Norway in said County of Oxford, the first of said publications, and each of the other notices, to be made, served and posted, at least thirty days before said time of meeting, to the end that all persons and corporations may then and there appear and shew cause, if any they have, why the prayer of said petitioners should not be granted.

Attest: DONALD B. PARTRIDGE, Clerk.

A true copy of said Petition and Order of Court thereon. 39-41

Attest: DONALD B. PARTRIDGE, Clerk.

Date of first publication, Sept. 26, 1930.

Date of third publication, October 10, 1930.

New Fall Felts, $1.95 to $2.25
Hair Nets, all colors, 3 for 25c
H. M. TAYLOR
235 Main St. Norway Tel. 131-2

"Painting That Pays"

Pure White Lead and Oil properly mixed and applied, make our jobs "stay painted." Phone 629-2.

MICHIE & HARDING
Painters and Decorators
16 Main Street, Norway, Me.
Wall Papers Hangings

For Sale

Farms, Village Property, House Lots, Timber Lots, Cedar Posts and Poles, Hay, Used Auto Parts for your old cars. One model T car, our prices are low. Call at 57 Beal St., or Tel. 337, Norway, Me.

More People Ride on Goodyear Tires than Any Other Kind

We are always ready to sell or exchange at the right price.

O. K. CLIFFORD. Inc.
Park St., South Paris, Maine

Powder Puff Beauty Shoppe
ESTELLA CHARLAND PAYNE
174 Main St., Norway, Me.

Bryant & Beverly, Optometrists
South Paris Branch at Market Sq.
Hours: 8:30—5:30, Tel. 404
Evening Appointment Arranged
Optometrist in Charge
J. W. BEVERLY, O. D.

TAKE THE WHEEL
. . . AND THRILL TO THIS NEW PERFORMANCE
WE INVITE YOU TO DRIVE
THE EIGHT AS
BUICK
BUILDS IT
NORWAY BUICK COMPANY
Norway, Maine
[WHEN BETTER AUTOMOBILES ARE BUILT ... BUICK WILL BUILD THEM ...]

The Estate El-O-Range

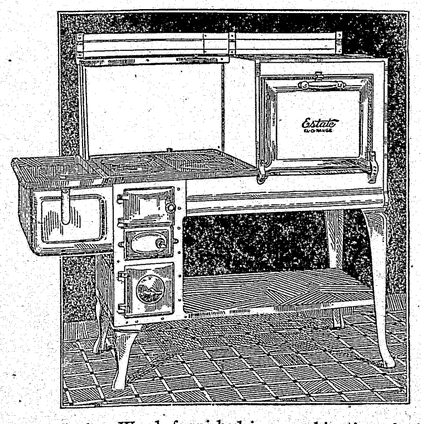

For Coal or Wood, furnished in a combination of white and dark blue enamel. The upstairs oven is more convenient and heats easier than the common range oven. For sale by

The Ulmer Installment Co.
NORWAY, MAINE
39-40

If you can't find that particular dress anywhere else, why not try
THE NEW BOSTON STORE
SOUTH PARIS, MAINE

There are many things you can do without, but good eyesight—never! So be good to your eyes.
WALTER E. JONES, O. D.
Optometrist We Do Repairing
Hills Jewelry Store Tel. 120-2 Norway, Maine

MANY GOOD VALUES
Are Left Over from the Recent Sale

Men's Moccasin Oxfords.....Reg. $5.50, now $3.85
Women's Moccasin Oxfords.....Reg. $5.50, now $3.85
Men's Tan Oxfords.....Reg. $6.75, now $4.95
Men's Sport Oxfords, Walkover.....Reg. $8.50, now $4.95
Men's Sport Oxfords, Fitzu.....Reg. $6.50, now $4.95
Women's Sport Oxfords, Evangeline.....Reg. $5.50, now $3.85

400 pairs Women's Shoes, mixed lot of Evangeline and American Beauty, regular $5.50, $6 and $6.50, now $3.85.

E. N. Swett Shoe Co.
Phone 38
Opera House Block, Norway

WATCHES

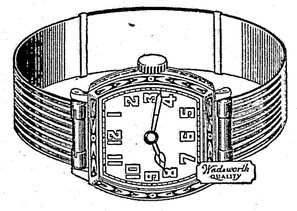

$5.00 and Up
at
Hills Jewelry Store
B. L. HUTCHINS, Prop.
Jeweler
Opera House Block, NORWAY, MAINE

L. F. PIKE CO.
Clothing for Men and Boys

WE ARE GLAD TO WELCOME AND OFFER THE NEW LOWER PRICES ON CLOTHING

Either prices are lower or values much improved for the same price.

In either case it means more for your money. Our new Fall Stock is quite complete and we are anxiously waiting for you to come in and see what's new.

HART SCHAFFNER & MARX CLOTHES
LAMSON & HUBBARD HATS AND CAPS

New Shirts New Neckwear
New Sweaters New Trousers Sport Coats

BLUE STORE
NORWAY

NO. WATERFORD—BISBEETOWN

Guests at Newell Andrews', Sunday, Sept. 21, were Mr. and Mrs. Walter Maxwell and two children; Mr. and Mrs. Frank Andrews and two children, all from Rumford; Mrs. Ella Paine and daughter, Grace, from Auburn; Clarence and Louis Paine of Mechanic Falls; Kenneth Sanderson and Miss Thelma Morse; Mrs. Rena Henley and son, Albert, of North Waterford.

WATERFORD

Celebrated Birthdays at Camp—Plummer House Painted.

Mrs. E. L. Stone has been visiting her daughter, who is teaching in Goffstown, N. H.

On Sunday there was a party at Mr. A. Morgan's camp on Pinch Meadow in Greenwood in honor of the birthdays of Miss Bernice Winslow, Richard Sanborn and F. A. Morgan. Mrs. Morgan served a delicious dinner consisting of cold meats, pickles, fruit salad, potatoes, green peas, shell beans, hot rolls, apple pie, ice cream, decorated birthday cakes and candies. The table was decorated with beautiful flowers.

Mr. and Mrs. Floyd Morgan and son and Mr. and Mrs. Bernard Wheeler of South Paris were Sunday evening guests at F. A. Morgan's.

Mr. and Mrs. Arthur Foss of Portland called at L. R. Rounds' on Sunday morning.

The thunder shower, Saturday afternoon, played havoc with the electric lights and some of the telephones.

E. L. Stone, assisted by Willard Nelson and Charles Nelson have been painting Mrs. Plummer's house.

WEST LOVELL

Mr. and Mrs. Arthur Foss of Portland moved to Farmington, Sunday, and called on Morris Foss, Jr., at the normal school.

Mrs. D. W. Irish has a severe attack of hives, which has a bloody discharge.

Mr. and Mrs. Hiram Sheldon are spending two weeks in camps on Lake Kezar.

Mr. and Mrs. Marcus Hall of Rochester, N. Y., have returned home after visiting relatives in Lovell.

Fred Stearns was in Norway on business, Sept. 20.

Funeral services for Mrs. Rose Fox were held on Sunday afternoon, Sept. 21, at the home of Mrs. Dan Fox is in Boston, Mass.

Mr. and Mrs. O. W. Allard spent Saturday evening, Sept. 28, at Orange, guests of Mr. and Mrs. John Roberts.

Mr. and Mrs. Roy Hart are spending two weeks in George Fox's cottage camp, Wildwood.

KEZAR FALLS

The New England District Kiwanis International Convention of about fifteen hundred people assembled at Hotel Bancroft, Worcester, Mass., September 15th and met with a most cordial reception, imbuing members and guests with an "at home" feeling most pleasant to consider. The music, too, added its charm, furnished by the Kiwanis Glee Club of Worcester and Marjorie Warren Leadbetter of the Boston Apollo Club. Monday was a busy day, after breakfast, one thing followed another. There was no time lost. Between greetings, reports, underprivileged children, vocational training, laws and regulations, it was all work and very little play. More thought for others than for themselves. The addresses were very good. One especially so was given by Capt. C. E. Jeffries of Brantford, Ontario. He was an international vice president and he asked "What is this Kiwanis?" and answered his own question. But it was time for the banquet, which was made memorable to the ladies by the presentation to each one of them of a lovely cameo locket and chain.

The ladies were treated royally. One day they were taken to Sudbury, where lunch was given them at Mr. Ford's Wayside Inn (the Inn immortalized by Longfellow) full of interesting objects, antiques, etc., it would take a book to describe them. Mr. Ford is a born Kiwanian; he has a school for boys, where they get a start in life, help pay their own expenses by working some on the farm, and every pay day are taught to put some money in the bank. In the meantime every minute had been improved. At 7.30 a. m., the gentlemen are breakfast, the ladies are there too; at 9.10 a. m., they are called to order by John B. Densmore and they sing in creditable strain, "America" and "God Save the King." The invocation is given by Father Daniel M. Tully. Tuesday, the ladies were given a ride to Winchendon Tavern and attended a new kind of country fair. There were thrills and laughter and surprises galore and some of the ladies are wondering yet about "little Eva."

EAST SWEDEN

Guests at Kneeland's—Visited With Old Friends.

Mr. and Mrs. Dexter Douglass of Westbrook with Mr. and Mrs. J. E. Flint and two daughters, Wilma and Lillian, of Bridgton, were visitors at Mrs. Mary Kneeland's, Sept. 28th, also Mr. and Mrs. Vivian Bearce of Hebron were callers the same day.

Ray H. Kneeland succeeded in locating a swarm of bees in a large tree one day last week.

Your correspondent, while in the town of Lisbon one day last week, had the pleasure of calling on a very interesting couple of old and dear friends, former residents of the town of Sweden. Mr. and Mrs. Charles B. Hamlin. Mr. Hamlin has reached the age of 76 years, while Mrs. Hamlin's age is 73 years, and the couple are able to be up around and do their work in and out of doors and living in their house alone. We spent two very interesting hours talking over old and new times, and in parting, Mr. Hamlin made the remark that, "Money is good, but there are some things better; this occasion of meeting old friends being one of them."

DENMARK

Burnham & Morrill Co. have finished packing corn. Now they are labeling it.

The teachers from town attended the convention at Fryeburg, recently.

Mrs. Freeman Sanborn and Mrs. Leon Ingalls spent the week end at Honeymoon Island, recently.

Miss Clara Altschul is spending a few weeks with Mrs. Geo. Wentworth.

Clyde Sanborn returned Saturday, Sept. 20, from Springfield, Mass., where he spent the week at the Eastern States Exposition. His project was chicken raising.

OXFORD—FORE STREET

Mrs. Mamie E. Twitchell and daughter Marjorie, have returned from a most delightful motor trip to Nova Scotia and New Brunswick, covering 1,946 miles, and a ten day visit.

W. Twitchell has laid to rest "Black Beauty", the family horse that has carried the children to and from school before the age of automobiles.

Morris Reynolds has been helping W. Twitchell with his harvesting.

The fall term of school began Sept. 15 with Mrs. Irene Lothrop of Norway as teacher.

Clinton Twitchell and party from South Portland called on his cousin, W. Twitchell, Sunday.

NO. WATERFORD—BISBEETOWN

[illegible] at Newell Andrews', Sunday, [illegible] Mr. and Mrs. Walter May[illegible] two children; Mr. and Mrs. [illegible] Andrews and two children, all [illegible]ford; Mrs. Ella Paine and [illegible]rence, from Auburn; Charles [illegible]aine of Mechanic Falls; Ken[illegible]n and Miss Thelma Morse, [illegible]nley and son, Albert, of [illegible]erford.

WATERFORD

Celebrated Birthdays at Camp—Plummer Home Painted.

[illegible] Stone has been visiting her [illegible]s teaching in Gorham, N.

[illegible]here was a party at F. A. [illegible]mp on Patch Mountain in [illegible]honor of the birthdays of Winslow, Richard Sanborn [illegible]rgan. Mrs. Morgan served [illegible]er consisting of cold ham, [illegible]salad, potatoes, green corn, [illegible]t rolls, apple puffs, two [illegible]day cakes and coffee. The [illegible]corated with beautiful cut

Mrs. Floyd Morgan and son [illegible] Mrs. Bernard Wilson of [illegible]ere Sunday evening callers [illegible]gan's.

[illegible]rs. Arthur Foss of Portland [illegible]R. Rounds' on Sunday morn[illegible]

[illegible] shower, Saturday morning [illegible]with the electric lights and [illegible]phones.

[illegible]assisted by Will Green and [illegible] have been painting Miss [illegible]use.

WEST LOVELL

[illegible]rs. Arthur Fox and son mo[illegible]ington, Sunday, Sept. 28, [illegible]Mavis Fox, who is a stud[illegible]rsal school.

[illegible]Irish has an outdoor rose [illegible]s a bloom at the present

[illegible]rs. Hilton McAllister are [illegible]ks in Geo. Fox's cot[illegible]Kezar.

[illegible]rs. Marcus Horr of Albany, [illegible]returned home after visiting [illegible]Lovell.

[illegible]'s was in Norway, Monday, [illegible]

[illegible]ices for Mrs. Ernest Hatch [illegible]Sunday afternoon, Sept. 28. [illegible]Fox is in Boston, Mass.

[illegible]Mrs. O. W. Allard spent Sun[illegible], Sept. 28, at Conway, guests [illegible]Mrs. John Roberts.

[illegible]Mrs. Ray Hart are spending [illegible]George Fox's cottage, Camp [illegible]

KEZAR FALLS

The New England District Kiwanis In[illegible] Convention of about fifteen [illegible] people assembled at Hotel Ban[illegible]ster, Mass., September 21st, [illegible] with a most cordial reception, [illegible] members and guests with an "at[illegible]" being most pleasant to conceive. [illegible], too, added its charm, fur[illegible] the Kiwanis Glee Club of Wor[illegible] and Marjorie Warren Leadbetter [illegible] the Boston Apollo Club. Monday was [illegible] day, after breakfast, one thing [illegible] another. There was no time [illegible]. Prayer, greetings, responses, un[illegible]ebilden, vocational train[illegible] and regulations, it was all [illegible] very little play. More thought [illegible] than for themselves. The ad[illegible]s were very good. One especially [illegible] was given by Capt. C. E. Jedkins [illegible] Brantford, Ontario. He was an in[illegible]national vice president and he asked [illegible]"What is this Kiwanis?" and answered [illegible] question. But it was time for [illegible], which was made memorable [illegible] by the presentation to each [illegible] of a lovely cameo locket [illegible].

[illegible] were treated royally. One [illegible] were taken to Sudbury, where [illegible] was given them at Mr. Ford's [illegible] (the Inn immortalized by [illegible]) full of interesting objects, [illegible], etc., it would take a book to [illegible] them. Mr. Ford is a born [illegible]; he has a school for boys, where [illegible] get a start in life, help pay their [illegible] expenses by working some on the [illegible] and every pay day are taught to [illegible] some money in the bank. In the [illegible] every minute had been improved [illegible] At 7.30 a. m., the gentlemen ate break[illegible]fast, the ladies are there too; at 9.10 a. [illegible] they are called to order by John B. [illegible] and they sing in orcultant [illegible], "America" and "God Save the [illegible]". The invocation is given by Fa[illegible]ther David M. Tully. Tuesday, the la[illegible]dies were given a ride to Winchenden [illegible] and attended a new kind of [illegible] fair. There were thrills and [illegible] and surprises galore and some [illegible] of the ladies are wondering yet about [illegible] "little Eva."

EAST SWEDEN

Guests at Kneeland's—Visited With Old Friends.

Mr. and Mrs. Dexter Douglass of Westbrook with Mr. and Mrs. J. E. Flint and two daughters, Wilma and Lillian, of Baldwin, were visitors at Mrs. Mary Kneeland's, Sept. 28th, also Mr. and Mrs. Vivian Bearce of Hebron were callers the same day.

Roy H. Kneeland succeeded in locating a swarm of bees in a large tree one day last week.

Your correspondent, while in the town of Lisbon one day last week, had the pleasure of calling on a very interesting couple of old and dear friends, former residents of the town of Sweden. Mr. and Mrs. Charles B. Hamlin. Mr. Hamlin has reached the age of 76 years, while Mrs. Hamlin's age is 73 years, and this couple are able to be up around and do their work in and out of doors and living in their house alone. We spent two very interesting hours talking over old and new times, and in parting, Mr. Hamlin made the remark that, "Money is good, but there are some things better; this occasion of meeting old friends being one of them."

DENMARK

Barnham & Morrill Co. have finished packing corn. Now they are labeling it.

The teachers from town attended a convention at Fryeburg, recently.

Mrs. Freeman Sanborn and Mrs. Leon Ingalls spent the week end at Honeymoon Island, recently.

Miss Clara Altschul is spending a few weeks with Mrs. Geo. Wentworth.

Clyde Sanborn returned Saturday, Sept. 20, from Springfield, Mass., where he spent the week at the Eastern States Exposition. His project was chicken raising.

OXFORD—FORE STREET

Mrs. Mamie E. Twitchell and daughter, Marjorie, have returned from a most delightful motor trip to Nova Scotia and New Brunswick, covering 1,346 miles on a ten day visit.

W. Twitchell has laid to rest "Black Beauty", the family horse that has carried the children to and from school before the age of automobiles.

Morris Reynolds has been helping W. Twitchell with his harvesting.

The fall term of school began Sept. 15 with Mrs. Irene Lothrop of Norway as teacher.

Clinton Twitchell and party from South Portland called on his cousin, W. Twitchell, Sunday.

BATES—WEST PARIS

Mrs. Wagar Gone to Canada—Repairs On Masonic Block—Local Contest Held.

The West Paris Grange planned a special program for their regular meeting, Saturday, Sept. 27. There was a speaker and a novel treat. All those members who have not been able to come for some time were especially requested to be present.

Mrs. R. Wager has gone to Canada, to a place near Kingston and the Great Lakes, to visit her daughter for a few weeks.

Extensive repairs are being made in the first story of the Masonic block. Two convenient rents with baths, outside doors and windows changed, and a nice wide covered piazza across the front. The Alton Bacon Co. are the contractors and builders.

Mrs. Gertrude Thayer's daughter, Alta, and two small children from Belmont, N. H., have been visiting her at S. Caldwell's.

Mrs. H. R. Tuell attended the State Universalist Convention in Portland this week.

Mrs. Clarence E. Stearns, Mrs. Mark B. Richardson and Mrs. Ida Jacobs visited Mrs. David R. Morrell in Auburn, recently.

Mr. and Mrs. Robert Bisbee of Rumford were in town, Sept. 23, calling on Mabel Ricker and Mr. Bisbee's aunt and husband, Mr. and Mrs. A. R. Tuell.

Rev. Eleanor B. Forbes attended a funeral at Canton Point, recently. Mrs. Julia Leach, who was visiting her, took the trip to Canton with her.

Mrs. George D. Robertson of South Paris visited Mrs. Jennie Brown Dunham a few days, recently. She also visited Mabel Ricker and took Sunday dinner with Mrs. Laura Houghton.

Miss Minnie Graves, R. N. and friends from Lewiston called on Mabel Ricker, Sunday, Sept. 28.

The local contest of the 4-H Club was held at the Methodist chapel, Saturday, Sept. 13. The program consisted of music by the members, a demonstration on "How to Darn Stockings", reading of stories by the club, and awarding of ribbons by Miss Plummer. Some mothers and friends were present.

Mr. and Mrs. A. C. Perham, Mrs. Swift, Stanley Perham and Augustus Bacon motored to Brunswick, Saturday, Sept. 20, to visit Mrs. Perham's sister and husband, Rev. and Mrs. Harold I. Merrill. They left Mr. Bacon, who has been here visiting some time this summer.

The freshman reception was held Friday evening at the high school building with the usual stunts and fun.

Mrs. Dora Kimball of Bryant Pond visited with her aunt, Mrs. Clara Dunham, recently.

Miss Lida Pratt of Bridgton has been visiting her cousin, Mrs. Geo. Ridlon.

WEST PARIS—PORTER DISTRICT

Lincoln Cummings was at W. E. Bryant's, Monday, Sept. 29.

Elmer Thurlow of South Paris has been working for W. E. Bryant a part of this week.

Kusti Korhonen was in Lewiston, Friday, Sept. 19. He brought, Mrs. Waino Heikkonen home from the C. M. G. Hospital, where she has been for the last five weeks.

W. E. Bryant went Sunday, Sept. 28, with a party of friends to the Cascades of Maine.

Mrs. J. M. Holden has been at William Littlehale's at North Paris, caring for Mrs. Littlehale and little daughter.

BUCKFIELD

Mr. and Mrs. George Richards, Mr. and Mrs. Allen Richards and son of Strong, were guests at Mr. and Mrs. F. B. Conant's.

Sidney Hutchinson, with two friends from Lewiston, was guest at Mr. and Mrs. Bert Hutchinson's, Sunday.

Mrs. Robert Herrick and daughter, of Easton, are guests of Mr. and Mrs. Fred Warren.

Miss Hilja Heikkinen of Hebon has returned to her school and is boarding at Mr. and Mrs. Carroll Hutchinson's.

Mrs. A. E. Cole, Miss Sadie Spaulding and Mr. and Mrs. Ellis Warren were in Lewiston one day last week.

Walter Ricker and Jim Bryant went to Lewiston with Ben Spaulding, Tuesday.

Mr. and Mrs. James Bryant, Jr., entertained, Sunday, Mr. and Mrs. Raymond Gates and sons, of Paris, Mrs. Wilma Bryant Dunham and son, of Dixfield, Mr. and Mrs. J. I. Bryant and son.

Joseph Withington and Bernard Robinson spent the week end in Boston.

Mrs. Hazel Foster, Mrs. Georgie Pearson and Beatrice, Mildred and Rodney spent Wednesday evening with their uncle and aunt, Mr. and Mrs. Mert Warren. Miss Beatrice made her uncle Mert a birthday cake, his birthday was the 25th.

Mr. and Mrs. Percy Jones spent Friday night with Mr. and Mrs. Amos Foster.

Miss Myrtle Pomeroy spent the week end with Miss Mildred Pearson.

NORTH BUCKFIELD

Mr. and Mrs. James Bicknell were at Rumford, last Sunday, to see Mrs. Dora Ames. They found her failing.

Mr. and Mrs. James Warren went to Connecticut last Thursday and returned September 29th.

Ernest McIntire and Westley Scott are picking apples for Earl Jack.

Virginia Warren stopped at her grandfather's, M. A. Warren's, while her father and mother were in Connecticut.

Westley Scott and family were at Stevens Mills, last Sunday evening.

Mr. and Mrs. Westley Scott entertained Osmond McFadden and family of Stevens Mills, Sunday, the 28th.

WEST BUCKFIELD

Bucks Visited in Woodfords—Callers at Fogg's—Late Apple Blossoms.

Friday, everyone took a day off and attended Buckfield street fair.

Mr. and Mrs. W. F. Buck and children went to Woodfords, Saturday afternoon, to visit Mr. and Mrs. Ralph Bennett, returning Sunday night.

Mrs. P. M. Bennett has bought a Maytag washing machine. Mrs. Bennett, Mrs. S. M. Hammett and Mrs. H. W. Phillips motored to Poland Springs, Sunday.

Mr. and Mrs. Leon Harlow and baby, Jeanne, went to Hallowell, Augusta and New Sharon, over the week end.

Mr. and Mrs. George Brown and children, of Dixfield, called at Harry Buck's, Sunday afternoon.

Callers at W. L. Fogg's, Sunday, were Mr. and Mrs. Charles Silver of Woodstock, Mr. and Mrs. J. W. Smith, Mr. and Mrs. Ellsworth Smith and baby, Mr. and Mrs. Sullivan and baby, Joan, of South Paris, and Henry Flagg.

Gerald Briggs and Norman Turner are picking apples for M. A. Warren.

Leo Bessey and Paul Turner are hauling feldspar from Mineral Heights feldspar mine.

H. H. Buck picked a cluster of apple blossoms from one of his trees, Monday, Sept. 29.

New Cottage Studio

Fully equipped for all branches of Photography. Custom Finishing a specialty.

MISS LIBBY

Cottage Street, Norway

OTISFIELD—SPURR'S CORNER

Mrs. Pierce Dead—Poultry Stolen—Health Clinic Well Attended.

Mrs. Blanche Pierce, wife of Fred Pierce, caretaker at Camp Songo, passed away Thursday afternoon, after a long, painful illness of several years. Mrs. Pierce leaves many friends as well as relatives to mourn their loss. She leaves a husband, two daughters, Mrs. Ruth, wife of Kenneth Proctor, and Edna, who lives at home, also a son, Wyman, and three grandchildren. Her mother and two sisters of Brookline, Me., a sister of Winter Harbor, and a brother, of Holyoke, Mass.,

Services were held at the home Sunday at 2 p. m., conducted by Rev. Irving Kemp of Casco. A ladies' quartet, Mrs. Mitchell, Mrs. Barrows, Mrs. Gay and Mrs. Buzzell, sang a selection and Mrs. Mitchell and Mrs. Buzzell a duet. There were many beautiful flowers. A delegation from Bolster's Mills Order of Eastern Star, of which Mrs. Pierce was a member, were present. Burial was at Casco, in Lakeside Cemetery.

Mr. and Mrs. Herman Grover and two children of West Paris were recent visitors at R. C. Edwards'.

Thieves entered the hen house of George Hoyt one night last week and stole nearly all his poultry.

Charles Smith of Casco called on relatives and friends here one day last week.

R. C. Edwards and Mr. and Mrs. Valmore Edwards, who are living near Standish, were at home, Sunday.

There has been no frost to do damage here as yet, at this date, Sept. 28th. This is very unusual. The heavy rain of Saturday morning relieved the dryness and made riding more comfortable as to dust.

Mrs. Henry Larsen and two children spent the day, Wednesday, with her brother, James Buzzell, and family, at Woodfords. Mr. and Mrs. Buzzell like their new home very much.

The Child Health Clinic held at Grange Hall Tuesday afternoon was well attended. The State Nurse was assisted by Mrs. Jennie Bizzell, Miss Margaret McAuliffe and Mrs. Mildred Larsen.

Miss Thelma Lombard is attending business college at Portland.

Nearly every family here was well represented at East Otisfield fair, Saturday.

Harry Stone has been working for F. J. McAuliffe.

P. W. Curtis is working at Skillings Mill at Bolster's Mills. His arm is much better.

Never worry about what people say, provided you know that you are what you ought to be.

For the NEXT TWO WEEKS

Sept. 27 to Oct. 11

We are running a Special Sale on the following articles

LaSeptine
(Used the same as Listerine)
A full pint bottle
59c

Aspirin Tablets
100 Aspirin Tab. 5 gr.
39c

Witchazel
A full pint bottle of Pure Ext. Witchazel (U. S. P. strength)
39c

Flashlight
2 cell, nickle plated, complete
49c

Yeast & Iron Tablets
These tablets are highly recommended to help digestion, tone and invigorate the system. Regular price 75c.
49c

White Mineral Oil
(Full Pint)
49c

Ben Hur Talc
A regular 25c can of Talc and a 25c bottle of Perfume for
25c

Break up that Cold with
COLD CAPSULES
Regular 50c, only
25c

Healinol Ointment
A soothing and healing ointment for cuts, burns, etc., reg. 50c
39c

Soaps
To clean up an over-stock of Bath Soaps, we are selling
Six 10c cakes for 25c

Analgesic Balm
Regular 35c
23c

Wall Paper Bargains
20 per cent discount on all regular stock left. Some odd lots from
10c up to 89c

Hot Water Bottles
Our regular $1.25 Hot Water Bottle
79c

U & C Cough Syrup
50c size
25c

Remember the Place

ASHTON'S DRUG STORE

and the Dates

Sept. 27 to Oct. 11

ASHTON'S DRUG STORE
Norway, Maine
Registered Druggist Always in Charge

Standard Chinchilla Rabbits

For Sale, from pedigreed and registered stock. Stahls strain. Youngsters and breeders. Rabbits dressed to order.

Pennesseewassee Rabbitry
W. N. REED, Prop.
14 Winter Street, Norway, Maine

Dressmaking
and
Sewing of All Kinds
MISS McKINNEY
10 Crescent Street, NORWAY, ME.
38+40

FOR SALE

"Onaledge", one of the finest locations on Lake Kezar, is for sale. Large acreage; well equipped camp in excellent condition. Address, please.

OWNER
Box 22, North Lovell, Maine
36tf

Wales & Hamblen Co.

Hardware and Paints

Bridgton, Maine

Jersey Milk and Cream
Delivery in Norway and South Paris
T. B. ROBERTS

PLANTS FOR THE HOUSE

CUT FLOWERS for every occasion

FUNERAL WORK A SPECIALTY

E. P. CROCKETT, Florist
Tel. 39-3 Porter Street SOUTH PARIS

AS NEAR AS THE TELEPHONE

Our service is always as near as the nearest telephone. Calls from outside towns receive the same prompt and careful attention as those from close at hand. Our complete modern motor equipment shortens the distance.

We make this announcement for the information of those who might desire the complete service that we are prepared to give, but hesitate to call us because they are not located in this town.

Our service knows no boundaries. Even in distant cities we have connections with leading funeral directors and can arrange for the same service that we give in this town.

DAVID H. GREENE
Funeral Director
HARRISON, MAINE
Telephone Mr. Greene 17-2 Telephone Mr. Hamlin 53-22

RADIO SERVICE **Ozarka Radio**

You can now buy an Ozarka "Viking" complete with tubes for $69.50. This "Little Giant" will surprise you. Let me tell you more about it.

NESTOR TAMMINEN
West Paris Expert Radio-Trician Tel. Norway 2-23

HAROLD C. PERHAM PRODUCER OF MAINE SPAR ASSOCIATED

Maine Mineral Store
West Paris, Maine
Stanley I. Perham

THOMPSON, FLINT & SPAR CO. PRODUCERS OF MAINE SPAR 1864 ASSOCIATED

Selected Maine Green Tourmalines

"Owned by few—adored by many"

Special attention to collectors—young and old—phone, call or write—Let us help you
Tel. 14-21

"Good Clothes -- Nothing Else"

Pants Pants Pants

Odd Pants for dress and work. We have a very complete line at attractive prices.

A "darn" good pant for work in blue and brown. Built for long service, sizes 30 to 44, $2.25 a pair. We sold this pant last year for $3.00. Moleskin trousers, $1.95.

Boys' long pants, all wool, $2.95. Men's blue serge pants, $4.95 and $6. Dress pants $3.50 to $6.

If you have a good coat and vest bring it in and let us match it for you.

Eliot A. Fuller Co.

NORWAY WILTON

THREE DAYS ONLY

Thursday, Friday and Saturday — Thursday, Friday and Saturday

ORIGINAL 1¢ Rexall **ONE CENT SALE**

OCTOBER 9th - 10th - 11th

Unquestionably the Greatest Sale Ever Conducted By a Drug Store Anywhere for Your Benefit

With Every Sale Article You Purchase at Our Regular Price, You Receive Another Just Like It for One Cent

Rexall Remedies and Puretest Products

50c Rexillana Cough Syrup..2 for 51c
59c Petrofol, full pint.....2 for 60c
25c Headache Powder Tablets, ...2 for 26c
35c Rexall Analgesic Balm, ...2 for 36c
50c Rexall Dyspepsia Tablets .....2 for 51c
25c Rexall Pep Tabs.....2 for 26c
69c Antiseptis, full pint....2 for 70c
50c Rexall Penetrating Liniment, ...2 for 51c
39c Rex-Salvine.....2 for 40c
25c Rexall Catarrh Jelly....2 for 26c
25c Rexall Gargle .....2 for 26c
25c Mentho. White Pine Comp. .....2 or 26c
25c Rexall Cold Tablets Special .....2 for 26c
$1 Syrup Hypophosphites..2 for $1.01
25c Puretest Soda Mint Tablets .....2 for 26c
25c Fl. Ext. Cascara Aromatic .....2 for 26c
25c Glycerin and Rose Water .....2 for 26c
35c Hinckle's Cascara Comp. Pills .....2 for 36c
25c Puretest Castor Oil.....2 for 26c
25c Puretest Mercurochrome .....2 for 26c
25c Puretest Zinc Stearate..2 for 26c
50c U. D. Sodium Phosphate.2 for 51c
25c Puretest Epsom Salt, 1 lb. tin .....2 for 26c
20c Aromatic Spirits Ammonia .....2 for 21c
25c Puretest Comp. Licorice .....2 for 26c
20c tube Zinc Oxide Ointment .....2 for 21c

Jonteel Vanishing Cream

2 50c jars.....51c

Harmony Bay Rum, 2 75c bottles..76c
Mi 31 Shaving Cream, 2 50c tubes..51c
Defender Hot Water Bottles, 2 qt. capacity, guaranteed, 2 $1.50 bottles $1.51
35c Harmony Cream of Almonds, ...2 35c bottles 36c
Jonteel Face Powder, 2 50c boxes..51c
Klenzo Cocoanut Oil Shampoo, ...2 50c bottles, 51c
Mi 31 Dental Paste, 2 50c tubes..51c
Pontex Tissue, 2 10c rolls.....11c

Household Needs Hospital Supplies Rubber Goods

35c Adhesive Plaster, 5 yd. spool .....2 for 36c
20c Wash Cloths.....2 for 21c
35c Firstaid Absorbent Cotton .....2 for 36c
$1.00 Monogram Hot Water Bottle .....2 for $1.01
35c Tooth Brushes.....2 for 36c
15c Hair Nets.....2 for 16c
35c Dressing Comb.....2 for 36c
$1.50 Hair Brushes.....2 for 1.51
25c Alta Toilet Tissue.....2 for 26c

Toilet Articles Creams and Powders Perfumes and Talcs

50c Klenzo Dental Creme..2 for 51c
30c Rexall Shaving Cream.... for 31c
25c Orange Blossom Talc..2 for 26c
50c Riker's Ilasol.....2 for 51c
75c Hair Stimulator.....2 for 76c
25c Gentlemen's Talc.....2 for 26c
50c Klenzo Liquid Mouth Wash .....2 for 51c
10c Egyptian Palm Soap..2 for 11c
50c Rolling Massage Cream..2 for 51c
$1.00 Lavender Lotion..2 for $1.01
50c Harmony Hair Fix....2 for 51c
25c Rexall Tooth Paste.....2 for 26c
50c Rexall Shaving Lotion..2 for 51c
50c "93" Hair Tonic.....2 for 51c
$1 Assorted Toilet Waters..2 for 1.01
50c Bouquet Ramee Talcum..2 for 51c
75c Georgia Rose Cold Cream .....2 for 76c
75c Midnight Hand Cream..2 for 76c
50c Midnight Talcum.....2 for 51c
$1 Georgia Rose Body Powder .....2 for 1.01
25c Tiny Tot Talcum.....2 for 26c
50c Georgia Rose Face Powder .....2 for 51c

Candy and Stationery

60c Wrapped Caramels, 1 lb. 2 for 61c
75c Lustre Filled Hard Candies, ...2 for 76c
60c Liggett's Hard Candies, 1 lb. .....2 for 61c
35c Liggett's Milk Chocolate Bar .....2 for 36c
5c Assorted Candy Bars.....2 for 6c
50c Lord Baltimore Stationery .....2 for 51c
$1.50 Symphony Royal Stationery .....2 for 1.51
$1 Avalon Stationery.....2 for 1.01
50c Marsala Pound Paper..2 for 51c
10c Medford Writing Tablet.2 for 11c

Pure Food Specials Coffee and Teas Jams and Jellies

SYMOND'S INN BRAND
Baking Chocolate, 1-2 lb. ..2 for 36c
Vanilla Extract.....2 for 36c
Peanut Butter, 10 oz. jars...2 for 40c
Beef Cubes, package of 12..2 for 31c
Cocoa Powder, 1-2 lb. tin....2 for 26c
Lemon Extract.....2 for 41c
BALLARDVALE BRAND
Assorted Jams and Preserves.2 for 49c

Rexall Orderlies, 2 50c boxes....51c
Agarex Compound, 2 $1 bottles..$1.01
Puretest Cod Liver Oil, vitamin-tested, 2 $1 bottles.....$1.01
Liggett's Grape Juice, 2 35c bottles 36c
Liggett's Assorted Chocolates, 1 lb. pkg., 2 $1 boxes.....$1.01
Rexall Cherry Bark Cough Syrup 2 50c bottles.....51c
Peptona, 2 $1 bottles.....$1.01
Puretest Aspirin Tablets, 2 69c bottles 70c; 35c size bottles, 2 for.....36c
Puretest Mineral Oil, Russian type 2 $1 bottles.....$1.01
Puretest Milk of Magnesia, 2 50c bottles 51c
Cascade Linen, 2 45c pkgs. paper..46c
2 40c pkgs. Envelopes.....41c

Save with Safety at your REXALL DRUG STORE

CHAS. H. HOWARD CO.

Pharmacists

SOUTH PARIS MAINE

South Paris
(Continued from page 1)

James Porter has returned from Massachusetts to the home of Mr. and Mrs. Oscar Barrows for a visit.

William Wright, son of Mr. and Mrs. Chas. Wright has entered Bangor Theological Seminary.

Mrs. Albert Morse of Sanford, formerly of South Paris has been visiting with Mrs. Clinton McKeen, Pine street.

An extension of six feet to the wall of the I. O. O. F. block on Barrows street is to provide space for a speaker in Strand Theatre so talkies may be produced. The additional room comes behind the theatre screen which will be moved back after the brick wall is torn away. The theatre has been closed since December for the want of this accomodation in the change from silent to talking films. Re-opening date will probably come in November.

During a shower, Sept. 16, lightning set fire to a pine tree in H. N. Porter's pasture. After a smoulder of twelve days in the hollow stump and roots, fire broke out again Sunday and Chief Engineer Bowker emptied two chemical extinguishers into the tree.

The Sons of Union Veterans Auxiliary will serve a public supper, Friday night, Oct. 3rd, with the following menu: meat pies, mashed potato, beet pickles, pumpkin and apple pies, bread, butter, doughnuts and coffee.

The paint room employees of the Mason Mfg. Co., with their families, held a corn roast at Scribner's ledge on Thursday evening. A supper was enjoyed on the ledge around a huge bonfire, where they roasted corn, toasted marshmallows and weenies. Those present were Mrs. Lucy Morse, Mrs. Ida Noyes and three children, Mr. and Mrs. Freeman Morse and son, Mr. and Mrs. Geo. Williams and daughter, Mr. and Mrs. Ed. Thayer and son, and Mr. and Mrs. Ralph Chapman and son. All voted it a good time and planned to go again.

Miss Julia Morton and Mrs. Flora Webster will entertain the Twin Town Nature Club at the home of Miss Morton, Monday evening, Oct. 13th, instead of Oct. 6th, the regular meeting date.

T. Spofford Flint observed his 90th birthday, Wednesday. He is living with his daughter, Mrs. Geo. W. McGinley this summer. Aside from impaired sight and hearing his health is good for his years. Many years ago he operated the Flint Camps on Magalloway River above the forks and was a pioneer in entertaining sportsmen visiting that region. The camps burned some years ago and the famous trout pond, known as Sunday Pond, was flooded out by the Aziscoos Dam.

Mrs. Grace Starbird, Mrs. Reba Thurlow, Mrs. Harriett Caswell, Mrs. Lila Card, Mrs. Phyllis Dodge, Mrs. Lucy Morse, Mrs. Ida Noyes and Mrs. Mildred Irvine were at Mechanic Falls, Tuesday, to attend a Pythian Sisters Convention.

Mrs. Grace Starbird left Wednesday morning to join a party of friends from Portland on a trip to Waterville, Hartland and Brewer. While away they will attend conventions of Pythian Sisters in these places.

Byron Woods has moved his family from the Aldrich house near Charles street to the Nevill Burnet place in Oxford Park.

Mr. and Mrs. Chas. H. Howard expect to visit over the week end in Houlton, where their son, Roland, is employed. Mr. and Mrs. Henry G. Howard will accompany them.

Saturday night dances will start soon in the I. O. O. F. Hall and players from Shaw's orchestra will provide the music.

District Convention of Pythian Sisters

The convention of District No. 11, Pythian Sisters will be held with Hamlin Temple, No. 44 on Wednesday, Oct. 8 at K. of P. hall, afternoon and evening sessions. The district is composed of Lake Temple, No. 45, Norway, Evergreen Temple, No. 42, Bryant Pond, White Oak Temple, No. 13, South Waterford, Minnehaha Temple, No. 53, East Stoneham and Hamlin Temple, No. 44, South Paris. P. C. Sadie Lapham of Lake Temple is the District Deputy.

Supper will be served by the Good Cheer Society at the Universalist church. G. C. Mary H. Davis of Vanceboro also several other grand and past grand officers are expected.

The I. O. O. F. installation intended for Wednesday of this week, has been set forward to Wednesday, Oct. 8. This will be a public joint installation with the Rebekah Lodge of South Paris. Supper will be served at 6:30.

Oxford Park

Dr. Walker observed his 83rd birthday, Friday, by entertaining several of his neighbors in the evening; he was remembered with several presents and a birthday cake.

Mrs. Walker had the misfortune to fall downstairs. There were no bones broken, but she was badly shaken up, with a lot of bruises and she is confined to her bed.

Mr. and Mrs. C. W. Twitchell and daughter, Mary, have returned from a trip in New Hampshire and Vermont.

Mr. and Mrs. Fred Perry of Lewiston called at C. W. Twitchell's, Sunday.

Susie Cole has gone to Canton on a visit to her brother for a week.

Joseph Woods and sons, Lawrence and Willis G. Woods, were at Byron Woods' over the week end, helping him move.

Callers at Byron Woods', Sunday, were Chester Rowe and Hannah Martikainen of Stoneham and Waterford, Mrs. Frank McAllister, Frances and Mae McAllister, Arthur Shackley and Ray Frost.

SOUTH PARIS—HIGH STREET

Mrs. Will Whitman and two sons spent Sunday with Allie Marshall of Portland.

Mrs. Annie Smith is working for Mrs. Chas. Marshall.

Howard Hill was home with a cold several days last week.

Mrs. J. H. Porter of Boston is visiting her mother, Mrs. Chas. Marshall.

Mrs. Dan Hill and daughter called on Wendall Lovejoy, who has just broken his leg.

Saimi McKeen has finished working in the corn shop.

Cliff Wilson and Mrs. Knox called on Mrs. Chas. Marshall.

Mr. and Mrs. Percy Millett and Arline Millett visited relatives in Hebron, Sunday.

William Wright is going to school at Bangor.

Fred Bennett has a new cow.

Mr. and Mrs. J. V. Cummings, Mr. and Mrs. Maurice Pence, Mr. and Mrs. Philip Keen, Mrs. Frank L. Woodworth and son, Ronald, and Preston Cummings motored to Small Point, Sunday.

SOUTH PARIS—HILL STREET

Mrs. W. O. Bryant visited relatives in Mechanic Falls, Thursday, Sept. 18th.

George Dresser and wife are boarding at W. O. Bryant's.

Mrs. Clorie M. Pingree is at Sandy Creek, Bridgton, called there by the serious illness, with infantile paralysis, of her daughter and husband, Mr. and Mrs. Everett Harmon. Mr. Harmon passed away Monday morning, Sept. 28.

Mrs. Hattie Mitchell, who has been with her sister, Mrs. Anna Barnett, several weeks, has returned to South Windham.

SOUTH PARIS—CLARK HILL

Mrs. F. E. Morgan went to Bryant's Pond, Friday evening, to attend the Eastern Star.

Doris Small is substituting for Miss Kirkpatrick, in Junior High School.

Minnie Keniston was home over the week end from Dover-Foxcroft, where she is teaching.

Dorothy Decoster of Norway was at her parents', Mr. and Mrs. George Keniston's, Friday.

NORTH LOVELL

The Hiawatha School League held its first regular meeting for the fall term, Friday, Sept. 26. The meeting opened with President Eunice Adams in the chair. After the officers for the next two weeks were elected the rest of the period was given to a literary program, supervised by Yvonne LaRoque and Mrs. Pinfold.

Lester and Seymour Butters, also Forrest Smith are picking apples in Hebron.

Mr. and Mrs. H. B. McKeen and daughter, Hester, were dinner guests at Mr. and Mrs. John D. Grover's, Sunday.

Harry and Donald Andrews of North Waterford were callers here, Saturday.

Herbert McAllister and daughter, Nora attended Andover fair with James Plummer and family, Thursday.

Mr. and Mrs. Melvin Lawler and two children from Brownfield called on his mother, Mrs. Harry Hill, Friday evening. H. B. McKeen and daughter, Hester, went to Lewiston, Saturday. Mrs. McKeen went as far as Norway and cared for the Brown and Bickford children, so Mrs. Brown and Mrs. Bickford could go with them.

Mr. and Mrs. Harry Hill and son, Harold, enjoyed a motor trip to Hiram Falls and Cornish, Sunday.

Mr. and Mrs. Bert Howard of Fryeburg called on Mr. and Mrs. Perley McKeen, Sunday.

Mr. and Mrs. John Meserve, who have been in Albany this summer, have moved back home. Their friends and neighbors are very glad to have them back as they have been missed very much since they went away.

Every road seems to lead to Fryeburg fair grounds just at present.

Mrs. Laura McKeen picked a bushel of peaches from a tree that is growing on their farm. They had nearly as many peaches last year. Seems pretty good to raise your own peaches to preserve.

Mr. and Mrs. Freeman McKeen and children have been staying at the Enid Melrose place at West Stoneham and doing the chores for several weeks. Their little boy, who has been ill so long, is better and seems to be gaining every way.

Amos McKeen is building a shed near his house. Mr. and Mrs. McKeen and Lillian called on Freeman McKeen and family, Sunday. Other callers were Mr. and Mrs. Arthur Curtis, Mr. and Mrs. Lee Lord, Mr. and Mrs. Ralph Tucker and child.

Jesse and Paul Adams and Walter Laroque are working on the road.

Margaret Allen of Portland was at Mrs. Lottie Palmer's over the week end.

ALBANY—HUNT'S CORNER

Surprise Party

A very delightful affair of Tuesday evening, Sept. 30, was a surprise birthday party tendered Mrs. James Kimball on the event of her 75th birthday. The party was held at the church at Hunt's Corner and friends from Albany, Bethel, West Bethel, North Waterford, Norway, Bryant Pond, Potland, etc., were present, these including friends and relatives of Mr. and Mrs. Kimball and former residents of Albany.

Rev. Hilda L. Ives of Portland, who was pastor of the church several years ago, and who is dearly loved in the community, made his doraf dowadtr maftr munity, made the trip from Portland and gave Mrs. Kimball another surprise. Mrs. Kimball was invited to go for a "little ride" and when they neared the church, she remarked on its being lighted and wonder what might be going on.

It was suggested that they find out, as it might be "A circle" which she did not believe, and on entering and she found so many people there, and many flowers about the room, she realized the party was for her birthday. The vestry was trimmed with autumn leaves, red alder berries, and chrysanthemums and Mrs. Kimball was deluged with flowers. Mrs. Kate Richardson of Norway sent a large bouquet of beautiful flowers from her garden; Mrs. Merton Libby, also of Norway, sent a large vase of dahlias, and Mrs. Evis Cook, a niece of Mrs. Kimball, carried her a beautiful bouquet of roses from her rose garden. Then there were many other vases and flower bowls filled with glads, and other blossoms.

In behalf of those present, Mrs. Ives presented Mrs. Kimball with an easy chair and complimented both Mr. and Mrs. Kimball on growing old together with the love of the community. Mr. Kimball celebrated his 80th birthday the 29th of August, and he is to have a chair, also. or something else, if he so desires, as the money is ready when he decides. A fine program was presented as follows, Mrs. Eugene Andrews of Norway presiding:

Opening Number, a Community "Sing"
Three readings.....Mrs. Esther Anderson, Norway.
Vocal Solo...Mrs. Katherine Saunders, Albany
Reading .....Mrs. Annie Haselton, North Waterford
Pianologues, "Foolish Questions" and "The Usual Way".....Mrs. Esther Anderson
Vocal Solo .....Mrs. Maude Bean
Readings .....Mrs. Anderson
Vocal Solos .....Rev. W. I. Bull
Costume Reading .....Mrs. Anderson. who used for her encore, Edgar Guest's "Home."
Two Selections on the old fashioned Jew's Harp .....Eugene Andrews accompanied by his daughter, Mrs. Evander Whitman.
Two Readings.....Rev. Mr. Brandon
Remarks .....James Kimball
Remarks .....Mrs. Ives. who told of her first pastorate in this church and of her inspiration and help from Mr. and Mrs. Kimball and of her pleasant association with them.
Remarks.....A. R. Clark, Bolster's Mills
Short Talk .....Rev. W. I. Bull

After the program, buffet lunch was served, and three long tables were spread and were filled with sandwiches, cake, doughnuts, etc., and four large birthday cakes, which were made by Mrs. Bessie Andrews, Bryant Pond, Mrs. Eugene Andrews, Mrs. Will Newcomb and Mrs. Charles Huff, Norway. Three of these were lighted with candles. The tables were lighted with candles, and the center was filled with vases of flowers.

The evening was a very happy one for Mr. and Mrs. Kimball, who have been married 58 years, for they had with them their three children, the daughter and husband who live at the homestead, Mr. and Mrs. Roy Wardwell Mr. and Mrs. Leon Kimball, who live on the neighboring farm, and Mr. and Mrs. Cecil Kimball of Norway, and were surrounded by their neighbors and friends. Another pleasant surprise was the appearance of Mrs. Moses Kimball of Norway, sister-in-law of Mr. Kimball, and her daughter and granddaughter, Mrs. Evis I. Cook and Mrs. Avis Huff. It was like a real "Home Coming" celebration.

The Bethel Water Co. have a few 5 per cent coupon bonds for sale. The bonds run 20 years and are amply secured. See ad in another column.

Second Hand Furniture
Bought and Sold
Licensed Auctioneer
ALLIE A. RICHARDS
Tel. 407 Norway
30tf

Fryeburg Fair

The 80th exhibition of the West Oxford Agricultural Society was in session at Fryeburg three days this week.

Tuesday the first day, was light according to attendance, but the general exhibition showed its usual strength and excellent qualities. Much cooler weather sent a cheerless breeze across the grounds and many strollers sought shelter in protected spots.

Much of the interest centered about the track where the 2:25 trot and 2:26 mixed, claiming race were completed. The Mac Dewey turned in the fastest mile taking a heat in 2:15 3-4. The first race was taken in straight heats, but the second, with seven starters went for five circuits.

Summary of races:

2.25 Trot; Purse $400

Miss Bonnie Frisco, b. m., by Bonny Eagle (Russell)	1	1	1
John Dillon, b. g. (Eastman)	3	2	2
Hester the Great, b. m. (Colburn)	2	3	3
Aurora, b. m. (Nason)	2	dr	

Time: 2.19 1-2; 2.18; 2.17 1-2.

2.26 Mixed; Purse $350; Claiming Race; Price $300

Gordon Cameron, b. k. (Eastman)	7	4	1 1
Bell Guy, b. m. (Jordan)	2	1	2 2
Red Logan, ch. g. (Berry)	3	3	4 3ro
Direct Maid, blk. m. (Colburn)	4	5	5 ro
Mac Dewey, b. g. (Fox)	1	2	3 dr
Mazie May, blk. m. (Nason)	6	6	dr
Easter W., ch. m. (Russell)	5	ds	

Three races added a thrill to events on Wednesday, the second day, with a fair crowd in attendance. Each race was decided in straight heats with 2:13 1-2 the best time for the events.

There was a good display of cattle and the hall show was unusually attractive. A well arranged midway with rides and concessions furnished planty of amusement.

Summary of the races:

2.20 Trot; Purse $400

Miss Double P., b. m., by Commodore Bingen—Phoebe S., by Alliewado (Pottle)	1	1	1
Hester the Great, b. m. (Colburn)	2	2	2
Mr. Worthy, b. g. (Berry)	3	3	3

Time: 2.19, 2.23, 2.18 3-4.

2.18 Mixed; Purse $400

Harry F., b. g., by Hedgewood Lad-Leona W., by Wheeler S. (B. Ireland)	1	1	1
Star D., g. g. (Nelson)	2	2	2
Elmber Gentry, blk. g. (Smith)	3	3	3
Maggie Peters, b. m. (Day, Jordan)	5	5	4
Fly Direct Hal, blk. m. (Jordan)	4	4	dr

Time: 2.13 3-4; 2.13 1-2; 2.13 1-2.

2.22 Mixed; Purse $400

Northern Tree, b. m., by The Northern Man—dam untraced (Snell)	1	1	1
Concentrated Pluto, ch. h. (Chellis)	3	2	2
Eva Hal, b. m. (Linsky)	2	3	3
Mazie May, blk. m. (Berry)	4	dr	

LOCKE MILLS

Local Contest Held—Littlefields Gone to Florida.

The "Best We Can Do 4-H Club" held their local contest at the schoolhouse, Friday evening, September 12th. The following program was presented to an appreciative audience.

Oxford County Club Song.....Members
Address of Welcome..President, Lillian Lapham
Moving Picture Slides on Posture.....
.....Evelyn M. Plummer
Pantomime, "Miss Iva Newway's School".....
.....Members
Story, "My Season's Work"..Lillian Lapham
Story, "My Season's Work".....Eunice Salls
Original Song .....Four members and chorus
Demonstration, "Passe Partouting a Picture"
.....Eunice Salls and Elizabeth Morgan
Story, "My Seasons Work"..Elizabeth Morgan
Address and Awarding of Prizes.....
.....Evelyn M. Plummer
Moving Picture Slides, "America the Beautiful" and "Home Sweet Home" (accompanied by singing by audience).
Club Pledge and Cheer.

The exhibits were fine and showed much work by both members and leaders. After the program, candy and popcorn were on sale and a fish pond was greatly enjoyed by both young and old.

Miss Abbie Buck from the Health Department addressed the teachers from Bethel, Greenwood, Gilead and Mason at the schoolhouse Friday afternoon at 3.30.

Mrs. Cora Crockett, Mrs. Emma Day, Mrs. Nell Moody and Mrs. Lewis Cole spent the day in Lewiston, Thursday.

Mr. Goddard was at the schoolhouse Thursday, and took the picture of the primary school.

Silas Keniston and his crew are shingling the rent occupied by Merle Lurvey.

Eunice Salls is spending the week end with her friend, Winifred Bryant, at Rowe Hill.

Miss Hazel Salls with her friend, Alice Chute, spent the week end with her mother, Mrs. Mabel Salls.

Mr. and Mrs. Raynor Littlefield and friends from Hanover, started on a two weeks trip to Florida, Sunday morning.

Work has been begun on the new town hall.

Lewis Lovejoy, Mrs. Vide Lurvey, Mrs. Merle Lurvey and son were in Rumford, Saturday.

Mrs. Newton Bryant was in town Sunday, and called on Mrs. Mabel Salls.

Norman Hibbard aged 21 of Bridgton died Tuesday night in spite of the use of a Drinker respirator which was rushed there by truck from the Harvard Paralysis commission.

A Complete Line of
AMMUNITION
for the Sportsmen

Winchester and U. M. C. Loaded Shot Gun Shells 10-12-16-20 Gauge in a large assortment of loads.

In Metallic Shells, we have the Winchester, U. M. C. and Savage in a full and complete assortment for Rifles and Revolvers.
PRICES ARE RIGHT

Also carry a small stock of Winchester and Savage Rifles, Shot Guns, Revolvers, all makes gun and rifle cases, cleaning rods and brushes, hunting coats and vests.
PRICES ARE RIGHT

We carry Blake and Lamb Steel Traps and Chains in all sizes, also Jack Chain and Grapples.
PRICES ARE RIGHT

Anything in the line of sporting goods not in stock will be ordered at short notice. Blasting Powder and Fuse always in stock.

W. A. BICKNELL, EST
Corner Bridge and Water Streets
Open Evenings 6:30 to 7:30
See R. C. Bicknell at Record's Hardware Store.
40-41

THIS MAY BE YOUR PROBLEM, TOO

The
WORSTED-TEX SUIT
$40

You may be one of those men whose good taste would send you to the most expensive custom tailor. Yet you hesitate at the high prices. You may be interested to know that the Worsted-tex Suit will completely satisfy your good taste—and it costs only $40.00.

Geo. F. Eastman Co.
Men's Clothing and Shoes
Market Square, SOUTH PARIS

NEWRY

H. S. Hastings still remains very feeble.

There was a good attendance at the Community Fair last Saturday, although in the morning there were some showers but it cleared off for the afternoon.

H. R. Powers and family were in Rumford last Saturday evening.

House For Sale

The Kimball residence, corner Bridge & Orchard Streets, Norway. Seventeen rooms, two baths, garage. Large lot. Suitable for 2 large families—now used as 4 small apartments. For further information, apply to F. E. DECOSTER, Highland Ave., Norway, Me., Tel. 336-3.

HUDSON ——Great 8
ESSEX—The Challenger
Prices Very Attractive
F. B. FOGG
Main Street South Paris

20 Per Cent Sucrene Dairy..$2.15
Remember we are headquarters for Dow's Crumpled Dog Food.
H. O. COY
4 Cottage Street
Tel. 244-2 Norway, Maine

NEED MONEY ?
Use Our Friendly
Loan Service!
Loans $10 to $300
If you can't come in, just 'phone
Interest at three per cent per month (which includes all charges and fees of every kind) on the unpaid amount of loan.

PERSONAL FINANCE CO.
SECOND FLOOR
PHONE: 3473
4 PARK STREET
CORNER MAIN STREET
★ LEWISTON, ME. ★

REX Theatre
NORWAY
Monday, Oct. 6
Marjorie Rambeau
Ricardo Cortez
in
"Her Man"
TUESDAY
"Love in the Rough"
with
Benny Rubin
Dorothy Jordan
WEDNESDAY
"Bright Lights"
with
Dorothy Mackaill
THURSDAY
"Call of the Flesh"
with
Nance O'Neil
Renee Adoree
FRIDAY
Eddie Quillan
in
"Night Work"
SATURDAY
"The Last of the Duanes"
with
Geo. O'Brien
Matinee
Tuesday, Thursday and Saturday
Standard Time

Thousands of Lifelong Users

An old Family Doctor's Favorite Prescription.

A household emergency remedy
Ballard's Golden Oil
Has stood the test for years. The "Standby" of the home. Always ready for attacks of Croup, Coughs, Colds, Cramps, etc. A foe to all inflammation. Penetrates and heals. In liberal bottles, 35 and 70 cents. Sold everywhere.

SOUTH PARIS **Monday, OCT. 6th**
Association Hall
Ethel May Shorey Company
Presents the Play
You Will Not Forget
"The 11th Commandment"
Up-to-date Specialties between the acts and our
SNAPPY ORCHESTRA
Reserved Seats on sale at Howard's Drug Store one week in advance
40

Village Farm, Home of Modern Construction

Combination of berry, fruit and garden propogation; apple, pear, plum and grape setting; poultry and dairy, if desired, with buildings, stable, henneries, garage, all in fine condition. Dwelling of nine rooms, bath, lavatories, two flushes, electrically lighted, cellar, heat, hot and cold water. Hardwood floors, screened in verandas, screens and storm windows. One acre of land. Beautifully located on hill, but quite near to business section of South Paris. Price $5,000. Just call and let us show you this beautiful home.

No. 217—Modern bungalow in central section of Norway Village, consisting of six rooms, bath, lavatory, flush; electric lights, furnace heated, hot and cold water. Screened in back, garage, lot 137x82 ft. Nice cement basement and bungalow heated with [illegible] You make no mistake in looking up this offering, being a new place and finely located. Price $4400.

IN NORWAY: Two-family dwelling of 5 rooms each, bath complete, electric lights, modern construction, stable, garage, basement under entire buildings. Near central section, central school, factories. Price $3800.

Forty Acre Poultry, Orchard and Dairy Farm

Just taken to sell, 2 1-2 miles from Norway Village and nicely adapted to general farming. Hay for 5 head, apple orchard, a money getter, poultry buildings. Well [illegible] for house use, some timber. Dwelling of seven rooms, fine cellar and bulkhead, furnace heating. Well of water and splendid spring water right near. You will want this little farm and price only $2,800.

The Dennis Pike Real Estate Agency
NORWAY, ME.

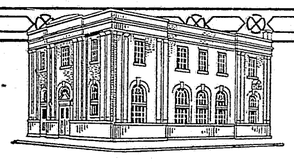

ADMIRATION

"The world gives its admiration not to those who do what no one else attempts, but to those who do best what others do well." A growing account with this Bank will prove useful.

NORWAY NATIONAL BANK
NORWAY MEMBER FEDERAL RESERVE SYSTEM MAINE
ESTABLISHED IN 1872

Re-Roof
WITH CHATFIELD SKYLINE ASPHALT SHINGLES
Most Serviceable and Dependable
Obtainable in standard and special colors. Priced from $7.00 to $14.00 per square.
Manufactured by the owners of oll strip shingle patents.
Distributed by
Denison-Greenlaw Co.
Lumber Mill Work Paint Builders' Hardware
NORWAY, ME.

Fred S. Brown
Dry Goods---Garments---Thrift Basement
NOW WE ARE SHOWING
Smart New Apparel and Dry Goods for Autumn

This season the styles are unusually good looking, although the prices are less.

The new Fall Materials offer the woman who sews the chance to have the smart new things for herself or the children to wear, or new things for the home.

The savings will be very substantial.

NEW SILK AND WOOL CHALLIES in tweed effects—just what is being used for the smartest fall dresses. Four smart fall shades—wine, green, brown and blue, yard wide, only 95c.

Heavy Tweed Crepes in cotton, but with a wool finish, especially good for children's dresses, priced only 39c.

PRINTED RAYONS in the flat crepe weaves, the popular fall colors, with small designs. They look much better—only 50c.

RAYON CANTON CREPE in plain colors and prints—unusually good looking for dresses to wear anywhere, priced only 95c.

THE NEW PERCALES never showed better color combinations—and there are so many new color effects this season. Especially good values at 15c, 19c, 25c.

My Children Do

CARD OF THANKS

We wish to express our sincere thanks to our neighbors and friends for their kindness during our recent sorrow and for the beautiful flowers sent in respect of our dear Mother. We also wish to thank Rev. Miss Forbes for her comforting words.
MR. AND MRS. C. A. HARRIMAN
MR. AND MRS. C. L. KNIGHT
MR. AND MRS. S. C. BICKNELL
MR. AND MRS. G. T. BICKNELL
Norway, Maine.

CARD OF THANKS

C. G. French and family thank the community, friends and fire department for kindness and work shown in the loss of the home, Sept. 9, 1930.
C. G. FRENCH AND FAMILY
Norway, Maine.

BUSINESS SPECIALS

Under this head notices are inserted for ten cents a line. Seven words to a line.
Durand's, Apollo and Lowney's Chocolates, Ashton's.
Sargon Agency at Ashton's.
Stop that cough with Creo-Cel for sale Ashton's.
The best Baby Cough Syrup in town, Ashton's.

NORWAY VICINITY

F. W. Sanborn has been house [illegible] days this week with a cold.

Norway Lodge, I. O. O. F., will have officers Tuesday evening, Oct. 14. Supper at 6:30.

Ashley Edwards is taking his vacation of two weeks from C. F. Billings & Co. Guy Buck of South Paris is substituting during that time.

Officers of Wildey Encampment, No. 21, I. O. O. F. will be installed Friday evening. Steamed clams will be served after installation.

Mrs. Merton A. Miller has resumed her duties at the telephone office after a vacation of two weeks at the Miller camp on Little Pennesseewassee Lake.

George L. Curtis is having extensive repairs and additions made to his residence. Shingles on the original house and a new porch are the conspicuous changes.

Miss Susie and Miss Hattie Dunn returned to their home in Auburn, Monday, Saturday, after a pleasant visit with Mrs. Inez B. Hills. The Misses Dunn were born in Norway some thirty-five years ago.

A number of cars in the [illegible] are being loaded with apples, some in bulk, some in sacks. Prices are said to be low and hardly above the cost of picking. Much fruit will winter on the trees according to statements of some orchardists.

Ground was broken Thursday for a basement and foundation for Mrs. Minnie Sampson's house to be moved from a few rods from Main Street to the road facing Deering Street. The change is to make room for a Texaco filling station on that corner, next the Witney Garage.

The Kilgore boys on College Street operated a World Series score board for the benefit of the shoe shop help. The board was a six-foot strip of composition roofing with figures of white cardboard. Results were given by innings after resulting the radio receiver in the home. This youthful showing of public spirit was appreciated by the shut-ins at the shops.

Members of the American Legion Post and Auxiliary, who attended the convention in Boston this week were Mr. and Mrs. Walter Poindexter, Mr. and Mrs. Maurice A. Prince, Mr. and Mrs. Orrin M. Palmer, Mr. and Mrs. Jack Fly, Mr. and Mrs. Stephen Kinnard, Mr. and Mrs. Alfred J. Dyer, Mrs. John Fletcher, Mrs. Hazel E. Conary, Clyde Lapham and Ralph Knight.

The Daughters of Veterans will meet Friday evening at 7:30 o'clock and it is urgent that every officer and member be present, as there will be full rehearsal in preparation for inspection, which will take place Nov. 14. Mrs. Rose Spratt of Belfast, Department Inspector will be the inspecting officer. Plans will be made to attend the meeting at the Auburn Tent, October 27, and also arrangements attending the supper and entertainment given by the Lewiston Tent, the 31st.

Miss Sara E. True left Norway, Sunday for New York, where she sails Wednesday for Venezuela. On Oct. 15 she will become the bride of Everett Brown, the ceremony will be performed in Caracas, the capital of Venezuela. After a short visit there they will sail in Maracibo, where Mr. Brown's business is located. Miss True is the daughter of Mr. and Mrs. James C. True of this town. She was accompanied to New York by her sister, Mrs. Clayton Heath of Norway, where they were joined by their brother, Clark True of Washington, D. C., and Mrs. Heman Woodman, formerly Miss Akers.

FRACAS WITH AN OX

A. R. Pennock, better known as "Del" Pennock, is nursing a sore foot after a fracas with an ox. Del was breaking a yoke of oxen in Waterford. The trouble when one of the critters planted a foot on his instep. The cords were strained and the skin broken in places, but Del is getting around as usual. Telling about the accident Del says he was knocked down and his head struck a rock. For a time the air was full of stars and birds, but when he could recover his senses, the belligerent ox again stepped on the same foot. Which is enough of that kind of stuff.

Leroy Abbott is moving his family from Bert Melvin's house on Alpine street to the Aldrich house near Charles Street in South Paris.

Mr. and Mrs. Frank M. Goss of Groton, Boston are making their annual visit with John C. Shepard's. This is the 18th year they have been here.

Mrs. J. H. Fletcher and Mrs. Hazel E. Conary are attending the Legion Convention in Boston. They were accompanied by Mr. and Mrs. Cecil Maxim of South Paris.

Charles Coffren has returned to his duties as night officer in the corner beat. He has been ill for several months and under treatment in the Marine Hospital, Portland.

Edgar French, son of A. A. French of Attleboro, Mass., will arrive and spend a week or more at the French camp on the lake. After October 14, the camp will be made ready for Winter.

George Smith has returned home after a season following fair grounds with his portable horse shoeing outfit. He has closed his fair work for this season and reports business good, but money scarce.

Miss Ruth Smith is recovering at her home from an operation for the removal of tonsils and adenoids. She returned recently from New York, after leaving the hospital after several weeks treatment following an accident.

Mr. and Mrs. Edward McCormack of Sunday, for a three weeks' vacation. They will visit with his brother, Dr. Roland McCormack, and wife, at Louisville, Ky.; Miss Doron Paragard is taking Mr. McCormack's place at the E. N. Swett Co.

Congressman-elect Donald B. Partridge addressed the Rotarians at Rumford, today. On Wednesday noon he was the speaker at the meeting of the Auburn-Lewiston Kiwanians. He has a number of speaking dates booked for the next two months.

Mrs. F. A. Hall, Fair Street, has an Easter lily blooming in her flower garden. The bulb was planted after flowering in the house last Spring and thrived during the summer. A new tuber has grown and Mrs. Hall will re-pot the plant for winter blossoming in the house.

Game Warden James Walker is getting after hunters who persist in breaking the Sabbath. Last Sunday he arrested Ralph W. Carter of Auburn, in Greenwood. Before Trial Justice Albert D. Park at South Paris, Monday, the respondent pleaded guilty to hunting rabbits in closed season and paid costs of $9.15.